MEDICAL CARDS.
N. COOK,
VETERINARY SURGEON,
pared to treat all diseases and lameness of domesticated animals. Surgical operations a specialty. Calls by mail or telegraph promptly attended to. Office 24 Alabama street, Atlanta, Ga.
Dentists and Dental Depot.
J. P. & W. R. HOLMES
DENTISTS,
MACON, - - - - - GA.
Publishers of DENTAL LUMINARY. The Macon Dental Depot deals in all kinds of Dental Goods.
F. H. O'BRIEN.
OFFICE AND RESIDENCE,
156 South Pryor street.
KAY & EICHBERG
ARCHITECTS
19 S. BROAD STREET.
ATLANTA, GA.
BAYLOR. HENRY F. BAYLOR
BAYLOR & BAYLOR,
CIVIL ENGINEERS AND SURVEYORS,
Office No. 7 North Broad street, Atlanta, Ga.
Surveys made, estimates, plans and specifications furnished, and construction superintended for works, bridges, canals, roads, railroads and engineering works. Correspondence solicited.
M. CLAYTON,
CIVIL ENGINEER AND SURVEYOR,
Office No. 11 East Alabama Street.
Surveys and plats of real estate, measurements of land, calculations of water power, plans and estimations for the construction of county roads, bridges, etc., etc.
References: Col. L. P. Grant, Maj. Campbell Wallace, Capt. L. Y. Sage, Col. John. T. Grant, Richard Peters, Esq., Wilkins, Post & Co.
EDMUND G. LIND,
ARCHITECT AND SUPERINTENDENT,
Whitehall Street, over Schumann's Drug Store.
MILTON COLVILLE
ATTORNEY AT LAW,
No. 23½ Whitehall, Atlanta, Ga.
JOHN V. WASHINGTON,
ATTORNEY AT LAW,
Office 84 Mulberry street, Macon, Ga.
Special attention to collections for non-residents. Practice in all the state courts.
SOUTHWEST GEORGIA COLLECTING AGENCY
J. C. MATHEWS, Attorney at Law
Americus, Ga., Manager.
Collections made on the following points: Americus, Albany, Fort Gaines, and all intermediate points. No charge unless collection is made.
References—Harrold Johnson & Co., Americus, Haygood, Atlanta, Ga.
A. HAYGOOD. E. W. MARTIN.
HAYGOOD & MARTIN,
LAWYERS,
17½ Peachtree street, Atlanta, Ga.
J. L. LAWTON,
ATTORNEY AT LAW,
NO. 24 CAPITOL BUILDING, Atlanta, Ga.
Correspondence solicited.
JAMES W. HARRIS,
ATTORNEY AT LAW,
Toccoa, Georgia.
Office room No. 5 Newman building. Will practice in all courts, state and federal.
HAMMOND. J. O. ZACHRY. T. A. HAMMOND.
HAMMOND, ZACHRY & HAMMOND,
ATTORNEYS AT LAW,
21½ E. Alabama st., Atlanta, Georgia.
Practice in all the courts.
W. Y. ATKINSON,
ATTORNEY AT LAW,
Newnan, Ga.
P. Lattner. J. T. Holleman.
LATTNER & HOLLEMAN,
ATTORNEYS AT LAW,
Gainesville, Georgia.
Office room No. 1 Dunlap building. A general law practice in the State and Federal Courts.
JOHN D. CUNNINGHAM,
ATTORNEY AT LAW, ATLANTA, GA.
Office No. 5 and 6 Atlanta National Bank Building
15 Alabama street.
George C. Spann, Esqr., Attorney at Law, will, in my absence, attend to any professional business.
A. ANDERSON,
ATTORNEY AT LAW,
Has removed his office to 16½ Whitehall street, where he will be pleased to have his friends favor him with business calls.
JAS. L. MAYSON,
ATTORNEY AT LAW,
(WITH JACKSON & KING.)
36½ Alabama street, Room No. 3
ATLANTA, GEORGIA.
SAMUEL BARNETT, JR.,
ATTORNEY AT LAW,
15½ South Broad street, Atlanta, Ga.
Will practice in all the courts. Collections at all points throughout the state.
EMORY SPEER,
ATTORNEY-AT-LAW,
Will appear in causes in the State and U. S. Courts, except where United States government is a party. Office—Rooms United States Attorney, Marietta street, Atlanta, Ga.
H. W. J. HAM,
Attorney at Law and Real Estate Agent and Dealer, Gainesville, Ga.
W. Wright. Max Meyerhardt. Seaborn Wright
WRIGHT, MEYERHARDT, & WRIGHT,
ATTORNEYS AT LAW, Rome, Georgia.
Collections a Specialty.
MEAN'S HIGH SCHOOL FOR BOYS.
76 North Forsyth street, Atlanta, Georgia.
INSTRUCTION THOROUGH AND PRACTICAL
For circulars address T. Æ. MEANS
PULASKI HOUSE,
SAVANNAH, GA.
PULASKI HOUSE NOW UNDER NEW MANAGEMENT. Conducted in superior Northern style by Mr JAMES M. CASE, of New York. Cuisine and appointments strictly first-class.
OUT OF THE JAWS OF DEATH.
The gentleman who outlines his case below is a man considerably advanced in life, and is noted for his sterling integrity. His postoffice is Yatesville, Upson county, Ga. The following is
Mr. John Pearson's Statement.
In the spring of 1882 I was attacked with a very bad cough, which continued to grow worse until fall, when I got so weak that I could not get about. I tried a great many kinds of medicine, but continued to grow worse. I was notified that I had consumption and would probably die. Dr Holloway finally told me to try Brewer's Lung Restorer. They sent to Ward's store and got a bottle and I commenced taking it right away. After taking two or three doses I began to improve, and by the time I had used up one bottle I was able to get on my feet again. I am now in excellent health. I am confident that the Lung Restorer saved my life, and my neighbors are of the same opinion. It is the best Lung Remedy ever made, in my opinion. Dr H promised me that he would write to the manufacturers and tell them of the wonderful cure made in my case.
Statement of Mr. Benj. F. Hearndon.
Early in November, 1881, while sewing on the machine, my wife was taken with a severe pain in her side, which was soon followed by hemorrhages from her lungs and a severe cough. Fever commenced, she could neither eat or sleep, and in a few weeks she was reduced to a living skeleton. The attending physician told me that he thought one of her lungs was entirely gone. She could not retain the most delicate nourishment on her stomach. I then agreed with Dr Sullivan, my family physician, to call Dr Holloway in consultation. They made a final examination of the patient and pronounced the case hopeless. Dr Holloway then suggested the Brewer's Lung Restorer as a last resort. I sent for a bottle and gave her a dose. I found that she could retain it on her stomach, and after about the third dose I began to notice some improvement in her condition. I continued the medicine regularly and by the time she had taken two bottles she was able to walk about the house. She is now in better health than she has enjoyed for several years. I believe the Lung Restorer saved her life. We have a family of six children, some of them grown.
Mr Hearndon's postoffice is Yatesville, Upson county, Ga He is a thoroughly reliable man in every particular.
LAMAR, RANKIN & LAMAR
MACON, GA.

THE ATLANTA CONSTITUTION.

VOLUME XVI. TUESDAY MORNING, MARCH 18, 1884. PRICE 5 CENTS

THE TARIFF QUESTION.

MR. RANDALL REFUSES TO COMMIT HIMSELF.

Colonel William H. Young, of Columbus, Advocates Absolute Free Trade in Cotton Goods—A Passage at Arms in the House—The Senate Passes the Kansas Relief Bill.

Special Dispatch to The Constitution.

WASHINGTON, March 17.—Congressman Buchanan has received a letter from Wm. H. Young, president of the Eagle and Phenix mills company, Columbus, declaring that the reduction of the tariff would benefit southern cotton manufacturers, and that the entire abolition of the duty on cotton goods would be the best thing that could happen for him. He says the southern mills now control the markets north in coarse cotton goods, and could sell at a profit anywhere. Mr. Young says he has been to England three times, and found that he could sell his goods there at a profit by accepting the peculiarities of English styles, but he prefers the home market. Mr. Young predicts that America must eventually control the cotton goods market of the world, New England having great advantages over old England, and the south corresponding advantages over New England. The letter will be presented to the ways and means committee as a reply to the recent testimony of J. F. Hanson, who said the southern manufacturers were opposed to a reduction of the tariff.

OPINIONS ON CARLISLE.

Mr. Randall refused to-day to express himself on the prospects of the Morrison bill. As to the proposed caucus or conference, he said he hoped any action of the democrats would be harmonious. Of Mr. Carlisle's New York speech he would not speak. It is freely commented on here, however. The speaker's attendance at the free trade banquet is regretted by some of his best friends. One of his warm supporters for the speakership said to me to-night: "If that race had to be gone over the result would be different." The New York World to-day, says Carlisle's speech will tend to disunite the two wings of the party, and the question is whether his election was not a misfortune. Mr. Kasson talking to Luke Poland to-day, said the speech was inconsequent and illogical. Mr. Poland replied, "yes, but it is good campaign material for us." A Missouri democrat said: "Why couldn't Carlisle, responding to the toast to the federal union, say a word or two about the corruption of the republican party. We can all unite in fighting that, and as Mr. Tilden says the campaign must be conducted against republican abuses. Instead of helping us in this warfare the speaker did nothing but lecture upthose who oppose his views." Congressman George Wise, declares the Virginia democracy want the campaign conducted on the Ohio platform, and by an overwhelming majority oppose the tariff agitation now or at any time before the internal revenue is abolished.

NORWOOD BEFORE COMMITTEE.

Ex-Senator Norwood made an argument before the senate committee to-day in behalf of several patent firms against the bill to change the present law issuing patents.

THE JEANNETTE INVESTIGATION.

Mr. Buchanan means to push his resolution to again investigate the Jeannette expedition. He says explicit charges have been made and should be investigated. It is openly charged that the former investigation was a whitewashing affair.

Judge Buchanan's bill to change the law regulating the selection of juries in federal courts elicited a brief but spicy discussion. Mr. Reed denounced the bill as a design to prevent convictions in cases for kuklux and election cases, and including the recent Banks county case. Mr. Buchanan rose, and asked for the privilege of a reply, but Mr. Reed declined to be interrupted. Mr. Buchanan said: "That statement is not true as regards Georgia." Mr. Debrell made an equally emphatic denial when the South Carolina cases were instanced. The bill requiring two-thirds to pass, under the suspension of the rules, was defeated by the republicans voting solidly against it. It would have prevented much of the jury packing now so common in the federal courts in the south.

THE ORDER OF THE DAY.

The Condition of Business before Congress for the Coming Week.

WASHINGTON, March 17.—The bill to establish a board of commissioners of interstate commerce and to regulate such commerce has been made the special order for Tuesday, and the bill to promote the postal and commercial relations with foreign countries has been made the special order for Wednesday. These special orders cannot, however, interfere with the prior orders of the house, which include a measure for the redemption and recovery of the trade dollar, and the shipping bill. The friends of the bill to extend the bonded whisky period will make an effort to secure the passage of that measure at the first opportunity. They assert that it will not be antagonized by any bill from the appropriations committee.

In the senate, Mr. Plumb's joint resolution to appropriate $25,000 for the suppression of the foot and mouth disease among cattle, is the unfinished business. Senator Blair's bill to aid in the establishment and compulsory support of common schools, the house bill to regulate practice in patent suits, and the pleuro-pneumonia bill, remain on the calendar as special orders for the present week, and to them has been added the bankruptcy bill. They will occupy the attention of the Senate after two o'clock each day during the week, and it is not likely that all of them will be disposed of. When Senator Blair's educational bill is taken up, Senator Morrill's bill relating to the same subject will probably be proposed as a substitute, and discussed conjointly with the others. It differs from the Blair bill, which appropriates specific sums annually for a stated number of years, by providing that all the receipts from the sale of public lands forever, and one-half the receipts from railroads shall be devoted to educational purposes, and to be distributed on the basis of illiteracy. The bill was reported back from the committee on education and labor, without amendment, so that the senate might have the two before them for joint consideration and comparison. It is also possible that Senator Logan may take the same occason to set forth the merits of his bill to appropriate and expend $50,000,000 derived from the internal revenue taxes and the sale of public lands for the education of all children living in the United States. This measure was introduced in December, but has not yet been referred to any committee.

THE CUBAN REFUGEES.

Cuban Vessel Detained with a List of Supposed Bandits.

WASHINGTON, March 17.—The brig Screamer, from Cuba for Portland, arrived at Vineyard Haven, Mass., Saturday night, having on board twenty-five Cuban men, women and children claiming to be refugees. The revenue steamer Samuel Dexter, Captain Gabrillson, was on watch for the Screamer, and fell in with her at 1 o'clock Sunday morning. The anchored in the harbor and is under surveillance of the Dexter, which anchored near by. Captain Gabrillson has telegraphed to Washington for instructions. Captain Robinson, master of the Screamer, is annoyed at the detention, and claims that his passengers are only innocent refugees, and not banditi, as represented. The brig's cargo is sugar. An inspector left Boston last night for Vineyard Haven, where they will board the brig "Screamer." They will examine the passengers for the purpose of ascertaining whether or not there is any truth in the published statements that there are a number of Cuban banditti among them, and will take such action as circumstances shall warrant. Secretary Folger today received a telegram from Captain Gabrillson, of the revenue "Sam Dexter," dated at Wood's Hall, Massashusettes, as follows: The brig Screamer. was boarded in Vineyard sound, by an officer of the Dexter at 12:30 o'clock Sunday morning, and brought to Viveyard Haven, Massachusettes. Has on board 24 passengers, 14 men, four women and six children. Will detain here in compliance with your telegram of the 13th instant and await further instructions." The action will probably be taken this afternoon by Secretary Folger after consultation with the secretary of state.

Secretary Folger this afternoon directed Captain Gabrielson of the Dexter, by telegraph, to convey the "Screamer" to her port of destination, and turn her over to the collector of customs, who will be instructed in [redacted] taken on Mr. Harris's motion, it was not agreed to, yeas fifteen, nays thirty-two. The question recurring on Mr. Harris's motion to postpone until next Friday, that gentleman withdrew his motion, and Mr. Sherman took up the debate, antagonizing the pending resolution with the pleuro pneumonia bill. Mr. Morgan said he had no doubt that the words of the constitution were purposely left in such form, but some freedom of action could be indulged in under them, but the question now before the senate [illegible] this resolution did not exceed anything contemplated by any interpretation of the constitution. If, however, it could be made to appear that the state of Kansas required this money, and was unable to help itself in respect to these cattle diseases, then Mr. Morgan would vote for a subvention for that state to aid it, because, as he understood his duty under the constitution, he could not vote such money unless such state of affairs were shown. Such a state of facts had not been shown. It was not proposed to show it. He was opposed to "calamity" legislation, to people running to congress whenever a hurricane occurred, or trichinosis was found among hogs. He moving an amendment to add the words "so as to prevent the spread of said disease to other states or territories," which amendment was accept by Mr. Plumb. Mr. Vest said he did not believe congress had any constitutional right to appropriate money except for the purpose indicated by that amendment. Mr. Plumb then moved to increase the amount appropriated by the resolution from $25,000 to $50,000. This amendment was agreed to. Mr. Plumb hen moved an amendment which was agreed to, adding a proviso that no action of the commissioner of agriculture under the joint resolution should commit the government beyond the amount therein appropriated. The joint resolution was then ordered to a third reading, read the third time and passed; yeas 29 to 14 nays. As passed it appropriates $50,000 to be used by the commissioner of agriculture, with the cooperation of the authorities of the states, in which it may be used for stamping out the feet and mouth disease, the government not to be committed beyond the amount named. Adjourned.

IN THE HOUSE.

In the house, under the call of states, bills and resolutions were introduced and referred as follows: By Mr. Hatch, of Missouri, (by request) a resolution authorizing the commissioner of agriculture to investigate and report upon the influence and extent of speculative transactions in cotton, corn and other products of industry. By Mr. Hewitt, of New York. To suspend for two years the coinage of the silver dollar, and making it lawful for the secretary of the treasury to print and issue treasury notes of denomination of one and two dollars. (This is a bill recommended by the New York chamber of commerce.) By Mr. Robinson, of New York, authorizing the secretary of the treasury to pay $50,000 to Mrs. Sepitmona Randolph Weikham, Jefferson's grand-daughter.

Mr. Oates, of Alabama, from the committee on revision of the laws, moved to suspend the rules and pass the bill amending section 819, revised statutes, and to regulate the standing of jurors to the foot of the panel. The section is amended by the incorporation of the following provisions, "and the United States in such cases, capital offenses, and in no other cases whatever, shall also, in conformity with the practice in any state, have the right in that state to stand jurors aside, and not show cause of disqualification, or challenge until the venire be gone through." The motion was opposed by Messrs. Calkins, Bisbee, Bayne and Reed, on the ground that the bill would emasculate the power of the United States to secure the punishment of persons charged with political offenses in the southern States. It was supported by Messrs. Oates, Bennett, and Dibble, who asserted that the measure was intended to secure the fair and impartial trials, and was in the interest of the liberty of the citizen. The motion was lost. Yeas 150, nays 91—not the necessary two-thirds in the affirmative. Mr. Randall, under instruction from the committee on appropriations, moved to suspend the rules and pass a special deficiency bill, appropriating $1,679,000. After half an hour's debate, confined to consideration of the sums which should be granted to the family of a deceased congressman the motion was agreed to, 167 to 14. Adjourned.

The Erlanger System.

BIRMINGHAM, Ala., March 17.—Manager Scott, of the Erlanger system, has bought forty acres of land from A. T. Debardeleben, a mile below the Alice furnace, Ala. The great southern shops are to be built upon it.

SOME FATAL SHOTS.

A YOUNG LADY'S BRAIN PIERCED BY A BULLET.

A Tragic Scene in a New York Parlor—The Murder of a Pretty Girl in 1867 Recalled in Dayton—The Murder of a Jailer by a Prisoner—Crimes and Casualties of the Day.

NEW YORK, March 17.—In Brooklyn yesterday, Miss Celey Reney, 15 years of age, was visiting the house of John Cassidy, on Sixth avenue, Brooklyn. While Cassidy's family and guests were chatting in the parlor, after dinner, Dennis Reilley, 30 years old, one of the party, drew a revolver and pointed it at Mary Cassidy, saying that he would mesmerize her. When she exhibited symptoms of fear he laughed, and turning around leveled the weapon at Miss Reney's head, and pulled the trigger. A loud report followed, and without uttering a word Miss Reney fell forward upon the floor dead, the bullet having pierced her brain. The screams of Mrs. Cassidy and her daughter aroused the neighborhood, and Rielley, who made no effort to escape, was handed over to the po- [redacted]e. He seemed utterly overcome with hor- [redacted] at the occurrence, and said that he [redacted]ought the revolver was empty. Upon ex- [redacted]ination it was found that all the cham- [redacted]rs had been unloaded excepting one, from [redacted]ich the fatal shot was fired. The coroner [redacted]ll make an investigation.

AN OLD TRAGEDY RECALLED.

DAYTON, O., March 17.—On January 11th, [redacted]67, Christian Kett, a pretty girl of eighteen [redacted]ars. was murdered at her home in Oak [redacted]eet in this city, and no clue was ever dis- [redacted]vered to the murderer until yesterday, [redacted]en her brother made known a death-bed [redacted]nfession that his own mother had made [redacted]ee weeks ago. Several persons had been [redacted]pected of the crime, but no clue had ever [redacted]nted in the direction of the mother. The [redacted]closures caused a profound sensation. It is [redacted]ated by the son as follows: The murder- [redacted]girl had gone to call on a lady friend and [redacted]rned home an hour later than she had [redacted]culated upon, when her mother, in a fit of [redacted]sion, seized an ax handle and struck her [redacted]the head, crushing in the skull. Appalled [redacted]her crime, the woman smeared the dead [redacted]'s face with gun powder, and afterwards [redacted]orted herself in such a manner [redacted] to entirely elude detection. [redacted]ntal torture drove her from the [redacted]ne of her crime, and she roamed [redacted]ough various western cities, finally re- [redacted]ning here several years ago. The woman [redacted] sixty-four years old at the time of her [redacted]th, and her family are all dead except [redacted]n, who relates the dying confession.

[redacted]INDSOR, Ont., March 17.—This morning [redacted]ight o'clock, two persons confined in [redacted]Sandwich jail for robbing the Harrow postoffice a short time ago, shot and killed Jailer Leich, and fatally wounded Turnkey Davis. They then made their escape. The Windsor police force and a number of citizens of Sandwich and Windsor, heavily armed, are scouring the country in search of the fugitives. Kennedy, one of the murderers of Jailer Leich, was captured on a ferry boat just as he was about to cross to Detroit. O'Callagan, the other murderer, is still at large.

A SHIPMATE MURDERED.

BALTIMORE, March 17.—The bark Lillian, Captain Rumball, which hails from Harrington, Maine, and sailed from this point yesterday morning for Havana, was the scene of a murder. While proceeding down the Chesapeake, about ten miles below Annapolis, the mate, John Wilson, being stabbed and killed by sailor Gus Petersen, a Swede. The murderer with the dead body of the mate were brought to Baltimore to-day by the revenue cutter Guthrie, and Petersen was handed over to the police authorities and confined at the eastern station house.

WASHINGTON GOSSIP.

Glimpses of Men and Things in and About the Capitol—Minor Topics of the Day.

Special to The Constitution.

WASHINGTON, March 17.—Senator Manderson came here with a reputation as an orator which he sustained in his Fitz John Porter speech last Thursday. He fell into the almost universal senatorial custom of following his manuscript, but he showed that he was one of the best speakers in the body. Mr. Manderson is a Pennsylvanian by birth and education. He distinguished himself as a colonel of an Ohio regiment in the campaigns around Atlanta. After the war he went to Nebraska, and last year succeeded in beating old man Saunders, one of the numerous figure-heads in the senate.

Henri Watterson's favorite act in Washington is to pose as Tilden's confidential friend, and to declare with all the emphasis which Kentucky rhetoric can muster that "he knows Tilden will not accept the democratic nomination." If this is true Tilden is different from Watterson in "knowing when he has enough."

Mr. Horr, of Michigan, with all his partisan bitterness, is one of the ablest men on the republican side of congress. He is put forward in every knotty debate, and has developed fine capacity as a leader. He is aiming at the senatorial seat now occupied by Omar Conger, and is Conger's superior in every particular.

The republican congressional campaign committee has opened rooms and gone to work in earnest. The process of raising money has already been begun. Contributions will be solicited from department employes by methods not so bold as Jay Hubbell employed, but none the less importunate. The last republican congressional committee opened business with over $200,000 which was largely increased before the campaign ended. The present concern will have a liberal supply of cash, a good part of which will go to doubtful districts in the south.

Bob Ingersoll was beaten for the Chicago convention in 1880 by a Washington negro. He is a candidate again, with fair prospects of going as a delegate from the district. Ingersoll goes to conventions as he goes everywhere, to show himself off. If he has any quality more conspicuous than his blatant blasphemy and his ribald wit it is his inordinate vanity. He is one of the cheap notorieties of the day.

Ben Butler, while over here the other day, told a friend of mine that he meant to run for governor of Massachusetts again next fall, "and," said he, "if the democrats nominate the right sort of a ticket I will guarantee that republican orators and republican money will find all they want at home in Massachusetts."

Justice Field is the possessor of perhaps the finest private library in Washington, unless Mr. Corcoran's be excepted. He lives on the hill just in front of the capitol, and his home is famed for hospitality. All the Fields are rich and it is said that his two brothers would gladly give a million to see the judge elected president. He had a reasonable hope in 1880, but I believe he has lain aside the tormenting ambition forever.

The Rate Competition.

MONTGOMERY, March 17.—The freight war between the competing railroad lines is vigorously carried on. As yet no quarters have been given or taken. First-class freights from Boston and New York shipped a fortnight ago at a dollar and a quarter a hundred was offered to day at forty cents. The pool committee seems powerless.

THE MACON NOTE-BOOK.

Jumped the Track—Killed for His Insolence—The Recorder's Court.

Special to The Constitution.

MACON, March 17.—This morning between seven and eight o'clock, as the Albany train was approaching the passenger depot, a bolt came out of the switch opposite the Rock mill and caused several of the passenger cars to jump the track. The engine, however, did not leave the rails. Several of the trucks were broken and a number of the crossties were badly torn. All of the arriving and departing morning trains were delayed in their regular schedules, but, under the efficient and rapid direcion of Superinteddent Kline, the tracks were soon cleared, and everything moving in regular running order. No delay was experienced in the arrival of the mails at the postoffice as the mail wagons were sent by Transfer Agent Wiley Harris to the scene of accident and the mails were promptly taken up town. Several times in the past trains have jumped the track in the neighborbood of the Rock mills.

KILLED FOR INSOLENCE.

To-day the remains of a negro named Thomas Haines, arrived in Macon via the Macon and Brunswick road, and was shipped to his home at No. 14 Central railroad. He met his death on last Saturday by reason of his insolence. Haines was a workman at Dodge's camp, about eight miles from McVille. He slapped the face of a watchman named James Bowers. The superintendent of the camp swore out a warrant against Haines for the offense and it was put in the hands of Constable J. C. McAlther and his assistant, William Thompson, to serve on Haines. When McAtther and Thompson approached Haines to arrest him, the negro drew a pistol and tried to shoot them, but the officers were quicker than Haines in shooting, and they fired, striking Haines in the breast, who fell and died almost instantly. The killing was held to be justifiable, as Haines was known as a desperate and very insulting negro.

THE RECORDER'S COURT.

The levee at the recorder's court this morning was very heavy and $175 were imposed in fines. The court room was crowded with witnesses and spectators. One of the most important cases grew out of a fight in East Macon Saturday night among colored participants, who were fined in the sum affixed opposite their names: L. S. Andrews $25. Under the circumstances it is a matter of regret that Andrews should be one of the newly elected members, from the first ward, on the republican executive committee of Bibb county. Sam Hill, $10; Dick Terrell, $5; Gus Terrell, $10; Carter Terrell, $15; George Tillman, $25; Dallas Billingsby was dismissed, as it was proven that he was not one of the belligerents, but was only endeavoring to make peace. This fracas alone brought into the city exchequer $90. There were several other minor cases of fighting, etc, that resulted in $85 additional fines.

Richard Jimmason, who was placed in the barracks Saturday night for safe keeping for stealing dry goods from Mack Bros., was carried to jail this morning on a warrant.

Two robberies were committed in the city last night, but were of small consideration. A few goods were taken from a store, and Warren Johns's bar room under the Edgerton [illegible]

The Irish of Macon did not observe St Patrick's day with any special demonstrations. No particular celebration of any kind occurred.

THE BELLS WON IT.

Yesterday morning the congregation of the First Baptist church discussed and voted on the subject whether or not to put a bell in the steeple of their handsome new church. "Bell" obtained a victory of 124 to 4.

Rev. Samuel Jones preached last night at the Mulberry street Methodist church to a large congregation, and delivered a very interesting sermon. He preaches to-night in Cuthbert. Mr. Jones preached in Barnesville yesterday morning, and collected $124 for the orphan home he is representing.

The house of Mrs. Pound, corner of Fourth and Mulberry streets, came very near being destroyed by fire yesterday. The roof caught from a stove, and but for the prompt application of water would have been destroyed.

Brignoli's concert to-night was very much enjoyed. By request Mme. Godini sang "Within a Mile of Edinboro Town," and Brignoli gave his famous song, "Good-bye Sweetheart."

Mr. Robert J. McCrystal, of Atlanta, sang in the choir of the Catholic church yesterday. His grand tenor charmed every one.

A number of the Macon bar are in attendance on the Crawford court, which convened to day, Judge Simmons presiding.

Senator C. S. Guyton, of Laurens county, is in the city.

Hon. Thomas Eason, of McVille, passed through Macon to-day on his way to Columbus and Alabama on a business visit.

Rev. Wm. R. Cox, the pastor of the Berean Baptist church, of Augusta, has been granted a leave of absence for the balance of his pastoral year, which expires May 1st, and has come to Macon to enter Mercer University.

Mr. John Reid, of Barnesville, is in the city forming business arrangements, preparatory to locating here.

Mr, Ed Hugenin has returned from a week's hunt to southwest Georgia.

Professor A. J. Semmes, of Pio Nono college, of this city, a brother of Admiral Semmes, of the celebrated Alabama, is on a short visit to Thomasville.

It has been decided that the foot race on fireman's parade day shall be a straight run of one hundred yards, and not a run strictly to the plug and show water. A handsome suit of clothes will be given to the fastest racer. No. 4 will hold a meeting to-morrow night to make arrangements for the reception of guests.

It will be remembered that THE CONSTITUTION recently stated that a negro named Ashburn, of Richmond, Va., had received a warning postal card telling him to leave Macon within twenty-four hours. Ashburn has traced the authorship of the postal and finds the writer to be a government official. Ashburn proposes going to Washington, and will lay the whole matter before the authorities there and a decapitation can be looked for in Macon. Ashburn was selected as a target in Blaine disguise and was fired at by an Arthur marksman.

BY THE FLAMES.

Glycerine Works Destroyed — Machine and Brass Works Burned.

NEW YORK, March 17—A fire early this morning in the glycerine factory of Marx and Rawolle at No. 276 West Sixtieth street, caused a loss of $40,000 on the stock and building.

MILWAUKEE, March 17.—Hoffman and Billings' machine and brass works, covering half a block, were burned this morning. The fire originated in the engine room from some unknown cause. The loss is nearly $50,000. One hundred men are thrown out of employment.

The News from the Mine.

PHILADELPHIA, March 17.—President Sisky has telegraphed from Pocahontas to the office of the southwest Virginia improvement company this city that the loss of life by the explosion in the company's mines there last week was 112 men killed. At present they are preparing to flood the mine. Work was commenced in the west mine to-day. The shipment of coal will soon be begun again.

RETURNED FROM ROME.

RECEPTION OF ARCHBISHOP GIBBONS IN BALTIMORE.

The Archbishop Expresses Disapproval of Public Receptions—His Views About Rome and the Pope—The Questions Which the Council Had Under Consideration.

BALTIMORE, March 17.—Archbishop Gibbons occupied the pulpit at the cathedral yesterday morning for the first time since his return from Rome. Solemn high mass was celebrated by Rev. R. A. Macguin. Every pew and seat was occupied, many who were not Catholics, being in attendance. The archbishop, after reading the epistal and the gospel of the day expressed his thanks for the honor that was intended to be conferred on him by the public reception on his arrival at home. Though he appreciated the feeling that prompted it, he was opposed to such public demonstrations, and felt it his duty to decline. Referring to his recent visit to Rome, he explessed deep gratitude for the warm and hearty reception with which his brother bishops of America and himself were favored by the prelates of the various countries visited. During his stay in Rome he was favored with three private audiences with the holy father, besides two others with his brother prelates. The memory of these audiences he would treasure up in his heart as long as he lived. They treated the American bishops more as a father or brother than as a superior. No one can spend a half hour in the presence of Leo 13th without giving thanks to God for granting to his church so great a pontiff, and without being profoundly impressed with the breadth and elevation of the sentiments that inspire him. Of the conferences which took place in Rome the archbishop said all the meetings were characterized by the most ample freedom of discussion joined with the most perfect harmony and good feeling. He might say, once for all, that nothing of a political character occupied the attention of the bishops in these discussions. The church has no direct connection with politics. Her kingdom is not of the world. One of the chief subjects that engaged the attention of the prelates was the higher education of the clergy, especially in regard to the physical sciences, so that the pastors of the church might be better prepared to repute the errors of modern scientists, who pretend to discover a want of harmony between science and revelation. They also considered the subject of Christian marriage, on which not only domestic peace and happiness, but even of the family, essentially depends. Many other subjects of religious importance were considered, but it would be premature to refer to them now, as they will form the basis of legislation for the next pleniary council of Baltimore.

THE WORLD ABROAD.

A Reward for Osman Digna's Head—Trouble in the Cabinet.

LONDON, March 17.—The house of commons continued in session all Saturday night debating the supply bill. Early in the morning Mr. T. M. Healy, member for Monaghan, observed that the leaguers who had no birds to shoot were prepared to oppose the appropriation bill. Hon. Edward Sylph Stanley liberal, was overheard to exclaim, "they have landlords." Mr. Healy appealed to the chairman against this language, and Mr. Stanley withdrew the expression. The house adjourned at 5:45 a. m.

Rumors are current in the lobbies of the house of commons that the resignation of Mr. Gladstone and other members of the government has been under consideration at two cabinet councils. A majority of the cabinet are in favor of a prolonged occupation of Egypt, to which Mr. Gladstone is opposed. To-day's bulletin regarding Gladstone's health states that he is suffering from laryngeal catarrh and that he requires rest and care

The air is full of rumors of dissension in the cabinet, the resignation of Gladstone and the dissolution of parliament. The fact is that Gladstone is suffering from catarrhal fever, and is too hoarse to speak. There are undoubtedly differences in the ministry as regards the length to which Great Britain should go in the Sondan war, but enough to cause a split. The ministerialists are confident that whatever happens, Gladstone will insist upon a final decision in parliament on the county franchise question.

In the house of commons to-day, the marquis of Hartington, secretary of state for war, announced that he had telegraphed to Admiral Hewitt asking him whether he had offered a reward for Osman Digaa's head, and warning him not to issue such proclamations without consulting Sir Evelyn Baring, English minister at Cairo.

The Daily News, in recounting the debate of Saturday in the house of commons, predicts an early resignation of the cabinet and asserts that the existence of the government and of parliament is precarious and in hourly jeopardy. The Echo says Mr. Gladstone's worry is retarding his recovery. It urges him to maintain the policy of refusing to annex or to protect the Soudan, notwithstanding the objections of his colleagues in the cabinet, "Gladstone's Career," it says, "is drawing to a close, and we hope it will end in a manner worthy of his fame." The St. James Gazette asserts that a serious cabinet crisis is imminent. The Soudan trouble, it says, it is not a question about which there is disagreement. The evening edition of the Standard reproaches parliament for breaking the Sabbath by its sitting till six o'clock Sunday morning.

AFFAIRS IN EGYPT.

SUAKIM, March 17.—The troops manifest great discontent at the prospect of being ordered to advance to Berber, as they consider the campaign useless. The Gordon Highlanders and the mounted infantry, with tents and baggage, will proceed to Hondouk to-morrow. The man-of-war "Sphinx" has gone to Massowah to report upon the defenses of that town. General Graham has been ordered not to push his reconnoisance far beyond Hondouk. It is not true that the Turkish troops are going to Suakim, or that the British government has decided to send an expedition to Sinkitat and Berber. The offer of a reward for the head of Osman Digina was made against orders sent to General Graham to try friendly overtures with the rebel sheikhs, including Osman.

General Graham and Sir Evelyn Baring have been asked for explanations concerning the proclamation offering a reward for Osman Digna's head. Admiral Hewitt and Captain Sheedy, who are going on the mission to King John, of Abysisia, have been authorized to offer the king a strip of the Red sea coast south of Dankerla, with two ports, excluding Massowah, a large section of southern Soudan, and a permenant treaty of friendship with England.

CONGRATULATING BISMARCK.

BERLIN, March 17.—The North German Gazette says that Bismarck is receiving numerous telegrams expressing approval of his speech in regard to the Lasker incident. He is astonished at the rapidity with which messages of approval have reached him from America.

A Berlin despatch to a [illegible] news agency states that Minister [illegible] has been allowed by Secretary Frelinghusen the option of remaining at Berlin on becoming minister at some other court. The same authority asserts that the ultramontanes have notified Bismarck that they will oppose the measure to extend the operation of the anti socialists laws unless the laws existing against certain of the Catholic clergy be repealed and the exiles recalled. Germany has expressed its willingness to join the other powers in measures providing for the extradition of anarchists. At the British foreign office nothing has been heard in relation to the reported proposals of Germany for an anarchist extradition treaty, The Berlin papers urge the formation of a European league against the dynamiters. The National Gazette says: "The powers are preparing to combat the anarchist plague with all their means and energies. The question of a political asylum is to be put to trial, and no anarchist will be allowed to claim political immunity if he has attacked life or property.

AN ENGLISH LABORING PROTEST.

MANCHESTER, March 17.—A meeting was held at the town hall here to-day to protest against the restriction placed upon the importation of foreign cattle. Messrs. Jacob Bright and John Slagg, members of parliament, made earnest and able speeches in furtherance of the object of the meeting and supported the resolutions, which was carried condemning the house of lords for meddling with the contagious diseases (animals bills). United States Consul Shaw declared that the American cattle and food producing animals were the best fed and watered and the healthiest in the world. A similar meeting was held at Sanford, at which Messrs. Armitage and Arnold, members of parliament, were present.

A PLOT TO SEIZE THE KING.

MADRID, March 17.—The conspirators who were arrested yesterday and Saturday had formed a plot to seize the palace some time when the ministers were assembled, and King Alfonso was presiding. Several of the prisoners have been liberated for lack of evidence.

The total number of perrons arrested is twenty-two. The newspapers El Progesso and El Parvenir were seized, and will be prosecuted for attacking public institutions.

CAUGHT CHEATING.

BRUSSELS, March 17.—An army officer of high grade, well known as a skliful swordsman and crack pigeon shot, has been detected cheating at cards. His gains during one week were very large. He at once offered to resign, but the resignation was refused and an investigation has been ordered.

PARNELL'S THREATS.

LONDON, March 17.—The Standard calls attention to the significance of Mr. Parnell's menace in the house of commons that the Irish farmers are fools if they paid taxes to enforce the coersion act. The police of Newcastle-on-Tyne have received information of a plot to explode the principal buildings of the city, including the central railroad station and the postoffice.

A box of powder with a fuse attached, has been discovered in the postoffice at Birmingham.

Placards have been posted about Skibbereen, county Cork, Ireland, announcing the outbreak of civil war in March. The police have removed them.

AN AGED MONARCH.

BERLIN, March 17.—At a meeting of the progressists a resolution to fuse with the liberal union was adopted.

Mr. Sargent, United States minister, has accepted from Prince Bismarck an invitation to dinner to be given on the 22nd instant, in honor of the 87th anniversary of the birthday of the Emperor William.

THE SITUATION AT BAC NINH.

PARIS, March 17.—The French advance from Bac Ninh has begun. General DeLisle is marching upon Thainguyen, and General Negrier upon Langson.

A REVOLUTIONARY APPEAL.

ST. PETERSBURG, March 17.—The first number of a paper called the Swobodnonoje Swoa, or "free speech," has appeared. It summons the youth of Russia to oppose the dishonest form of government, and says "the Russian state machine is rapidly decaying." Discontent is increasing all along. All classes of revolutionary ideas are spreading everywhere, oven in the army. The day of victory is approaching. The paper strongly deprecates terrorism and favors a union of all branches of socialists, who, it says, should pursue the desired end by moral energy, not by brute force.

ST. PATRICK'S DAY.

A General Celebration All Over the Country—A Fine Day.

WASHINGTON, March 17.—"God was good to the Irish" to-day, for the weather everywhere in the country so far as heard from was all that could be desired, and the celebration of St Patrick's day was as universal as the good weather. In Washington a fine procession marched through the streets, and was reviewed by President Arthur, as it passed the white house. In New York it is estimated that 8,000 to 10,000 persons were in procession, headed by the 69th regiment and the streets were thronged with spectators. In Brooklyn the numbers in the line of march and of the spectators were little less than in New York. Similar reports are at hand from Chicago, Philadelphia and other great centers of population. The day was more generally observed in Baltimore than for some years previous. Grand high mass was celebrated at St. Patrick's church, and Mosignor Capel preached the Panegyric sermon. Nothing whatever to mar the pleasure of the day has been reported. The day was observed quietly in Canada. No parades, but religious services, society meetings, banquets, etc., were held everywhere.

THE DAY IN ENGLAND.

LONDON, March 17.—At a meeting in New Castle on Tyne, to day, held in honor of St. Patrick's day, William O'Brien, editor of the United Ireland, said the cause of Ireland was never more hopeful. He declared that the government was on the eve of downfall. Charles Dawson, liberal member of parliament, speaking at a meeting in Glasgow said that the agitation conducted by Parnell in parliament, and by Davitt outside had resulted in a gift of £45,000,000 to Ireland. A banquet was given in London in honor of the day. No loyal toasts were offered. Parnell, in proposing a toast, "Ireland a Nation," urged Irishmen not to depend upon any body of Englishmen, but to rely upon themselves. He said that Ireland's future was promising, that the time was near at hand when an Irish parliament would send a message of peace to the English parliament. A. M. Sullivan, ex-member of parliament, said there would be no truce or peace with England until Ireland was endowed with institutions which alone could make the Irish race what its genius intended it should be in the economy of the world.

The Cattle Outbreak.

WASHINGTON, March 17.—The experts employed by the treasury cattle commission pronounced the outbreak among the cattle in Illinois not the feet and mouth disease. Dr. Low, of the cattle commission, has gone to Kansas to investigate the reported appearance of the feet and mouth disease there.

Canadian Conspirators.

TORONTO, March 17—In the Ontario legislature to-night the speaker announced that three of the members—McKim, Balfour and Dowling—government supporters, had been offered bribes to vote against the government. Two of the leaders in the conspiracy to oust the liberal governonment named Lynch and Kirkland, were arrested and taken to jail to-night.

GEORGIA GOSSIP.

SHORT TALKS WITH THE SCRIBES OF THE COUNTY PRESS.

A Strange Story Unraveled in Lincoln County—A Hole Under a Tree—A Riot in Montgomery County—Triplets in Stewart—Shooting in Sumter—Other News of Interest.

The Lincolnton News unravels a sensation which has been exciting that county for two years. Monday night one week ago Jack Henderson, a notorious negro, gained access by a trick into the house of a respectable white citizen in his absence, no one being in the house but his wife and little child, when he made highly insulting proposals. The lady ran to a neighbor's house, and her husband having in the meantime returned, he and his neighbor started in pursuit and after a desperate race overtook him, bound him with cords, from which he extricated himself. He was however retaken and delivered to Sheriff Bruce Lang, who placed him in jail to await his trial. The highest excitement prevailed all over town and sheriff Lang in obedience to his sworn duty as an officer of the law summoned a posse to guard the jail. On next day Henderson was brought before D. W. Sale N. P. and J. P. and was committed to jail, he having waived preliminary trial. Then comes the sequel of the story: Jack Henderson and P. M. Murphey have for several years been living with J. N. Tarver. Wednesday, after Jack had been arrested and was being carried by the officers to Washington, for safe keeping Murphey who had striven with all his might to have him lynched, left Lincolnton and has not since been heard from. The negro confesses to a large part he took in the conspiracy against Mr. Blanchard in swearing a case of arson against him two years ago, and lays the great burden on Murphey and Tarver. Mr. Tarver was arrested Thursday and the officers are in active search for Murphey. The charges against Murphey and Tarver are conspiracy and subornation of perjury, which, if sustained will fix upon them a crime worse indeed than murder. Judge Hardy fixed the bail in each case against Mr. Tarver at $2,500, which he failed to give, and was therefore sent to jail. The preliminary trial is set for the 26th instant. Neither Tarver or Murphey are natives of Lincoln nor have they long been residents of our county.

The Dublin Gazette says a general riot occurred at Riddle's turpentine farm in Montgomery county last Wednesday. The result of the riot was the killing of Macon Johnson and mortally wounding Abe Kitrel. Six or eight of the hands were engaged in the difficulty. The killing of Johnson, according to the verdict of the coroner's jury, was accidental. The testimony showed that the deceased was not interested or engaged. A negro whose name has escaped us was firing at Abe Kitrel with a shotgun and Johnson standing beyond him received three of the shot, one through the brain, one through the neck, and a third through the chest, breaking a rib just over the region of the heart. Kitrell, the wounded man, received ten or twelve buckshot, but is still living. The firing was simultaneous between the parties shooting and in which Johnson was accidentally killed. The party doing the shooting was arrested, but under the circumstances was released. The wounded party is now under guard, not being able to go to jail; others connected with the riot have fled.

Hon. John Q. Adams, of Wilkes county, was recently poisoned with some foul beef, which he bought from some negroes. The cow was killed accidentally, and when the negroes skinned her they concluded to sell some of the beef. The negroes were prosecuted and convicted in the county court.

Washington Gazette: Jack Henderson, a negro, was brought here from Lincoln county Wednesday and lodged in jail. He was arrested for an attempt to rape a white lady, and only by the greatest effort was saved from lynching. He is the same negro who a few weeks ago obtained $160 from some white men by pretending that he had found a large amount of confederate treasure.

It was reported last week that Judge Pottle had died while holding court in Danielsville, but it was subsequently ascertained ...

Professor Moss, of Meson academy, Oglethorpe county, has been elected professor in one of the Knoxville colleges.

Mr. J. M. Davidson, of Kingston, had an old well cleaned out, not long since, and found a nest of snakes behind the curbing. Ten or twelve were killed, and he does not think he got them all at that.

Mr. Franklin Taylor caught a twenty pound turkey in a pen in Dry valley, one day last week. His beard was fourteen inches long, and his frame was very large, though the turkey was poor.

Waynesboro Herald: Charlie Wilson, a negro resident of Screven, came to Waynesboro Monday accompanied by a constable. He came to have his spouse Julia Wilson arrested, who had left him and was living in Waynesboro with another man. Julia was duly arrested but succeeded in giving bond. She then had Charles arrested for wife beating and he now reposes in jail.

Mr. Campbell has purchased the office of the late "Monitor," at Dawsonville, and will start a paper there to be called the Dawsonville News.

Mrs. G. W. Wynn, of Dublin, was shot in the hand accidentally with a small pistol one day last week. The bullet only penetrated the fleshy part of the hand and grazed the arm. In taking from a trunk to look at it she dropped it, and in trying to stop it from falling, discharged it.

Albany News: A singular case of hydrophobia occurred on the Kendrick piney woods place, seven miles below the city. A negro tenant had a horse and a cow bitten by a fice dog about three weeks ago. Last Saturday these animals began to show signs of hydrophobia by foaming at the mouth and exhibiting a disposition to bite everything in their way. On Monday last the negro was compelled to kill them. It was a great loss to the tenant, the horse being valued at $175 by those who knew it. It would be well to keep an eye on the dog, even if dog days are not here.

Greensboro Herald: There is a large deposit of white earth, or "white mud," as it is commonly called within the corporate limits, which has the property of extracting grease from floors; and has been used from time immemorial by the housewives of the town for that purpose. It is also used quite extensively for whitewashing hearths, and in some instances has taken the place of white-wash for fences.

Cedartown Advertiser: On Monday of last week, on the place of Mr. John B Jones, five miles south of this place, a negro girl, fourteen years of age, daughter of Ike Battle, met her death by being burned in the most horrible way. Together with a younger brother she was out burning logs in a field. Being clad in new cotton clothing the wind fanned a flame from a heap that caught them on fire and she was gradually enveloped; her brother awed and excited frantically endeavoring to put out the flame. Mr. Jones, who was across a creek several hundred yards from the scene, as soon as he had realized the situation, mounted his horse and went to her assistance, but arrived too late, as her clothes were entirely burned from her body, which presented a most horrible sight, her flesh being burned in places fairly to a crisp, by the time he arrived. After agonies of intense suffering she died on Wednesday evening.

DURING an exhibition at Chickering hall in New York, the other evening, one of the performers, Mr. J. V. Pattison found that the programme contained the announcement that "Mr. J. V. Pattison, the milk man pianist, will make his first appearance this season." When Pattison saw this, he swore and raged around to such an extent that he was compelled to leave the hall. He claimed that the programme contained a deliberate insult to him because he would not praise the pianos of Chickering & Son. The next day the explanation was made that "milkman" was a mis-print for "well-known." This, however, was not all of it. The Milk Dealers' Union held a meeting, and repudiated Mr. Pattison's connection with their business. Resolutions were passed upholding the dignity of the milk-business, and it was agreed that a copy of the same, with a bottle of milk and a bib, should be sent to the offending gentleman.

The Blakely News says that some of the frying size young gents who attend Professor Granberry's school found a hole in an uprooted tree near the academy a few days ago, and thinking to have some fun and make a big noise they filled it with powder and fired it off. The gallant young cannoneer who touched it off lost his eyebrows and a portion of his hair, and others of them received a shock that will make them more careful in the future.

There is one farmer in Quitman county who owns 7,000 acres of land in Quitman and Stewart, and a large per cent of it river land.

Conductor Garrison, of the Northeastern road, has resigned.

Smithville is building up quite rapidly.

Joseph E. Lambright has been elected sheriff of Glynn county.

Green Hill, correspondent of the Lumpkin Independent, furnishes the following item of an unusual occurrence: "On Monday night last a negro woman on Mr. James T. Gordy's plantation gave birth to three children, two girls and a boy. Their respective weights are as follows: eight pounds each for the girls and six for the boy. The children are all living and seem to be doing well."

Sumter Republican: Alderman W H Morgan has shown us a sample of sugar made on his plantation, in Dooly county, which is as pretty and good as the best New Orleans yellow sugar, which it greatly resembles. He says he made enough to do his family for a year. This is another enterprise which our farming friends can make profitable. A little energy and branching off from cotton raising would soon make them independent.

All the fruit growers in southwest Georgia are confident of a good crop this year. Up to date but few trees are in bloom, and they think from this that the cold weather will be all over before the crop can be hurt. At this time last year it was well known that peaches would be scarce; now all are counting on a big yield.

Sumter Republican: On Monday night 10th inst., a shooting occurred on Crawford Harrison's place about twenty-one miles from Americus. Two negro boys, aged sixteen and eighteen years, John Gordon and Wm. Hardeman, were joking one another about some girls, Gordon said: "I am tired of this," and whipping out a pistol, fired a ball into Hardeman's right eye, from which shot he died about one o'clock Friday morning, George Hardeman, father of the murdered boy, came to the city Friday and took out a warrant for Gordon, who had been on the place up to the time of his victim's death. Gordon is about eighteen years old, ginger cake color and about five feet high, with large white eyes, and is quite intelligent for a country negro.

Bainbridge Democrat: It is reported that the Mills place, embracing lake Douglass, a beautiful expanse of water nearly a mile wide and one and a half miles long, has been sold to a northern gentleman, who will build an immense hotel near the lake and convert the plantation into a grand truck and dairy farm. The lake will be supplied with a half dozen or more pleasure sail boats, which when done will make it the most beautiful and desirable winter resort in all of southern Georgia. The price paid for the property was about $8,720.

Rev. J. M. Britton, Baptist, of Covington, who had received a pressing call to Aberdeen, Mississippi, has been offered an increase of salary to remain in Covington.

The Berrien News says that Hon. J. D. Knight, whose death was recently announced, was about 43 years of age, and having been a sufferer from consumption for a long time, his death was not unexpected. He represented that district for two terms in the state senate, and was a member of the constitutional convention of 1877.

GEORGIA POLITICS.

Mr. J. J. Daniel declines to become a candidate for legislature from Sumter county. Mr. W. M. Hawks is now urged by his friends for the race.

Upson county will select the next senator from the 28th district. Dr. John G. Drake is one of the gentlemen mentioned for the place.

Colonel J. D. Hammet has declared himself a candidate for the legislature from Troup. He is one of the most popular men of the county.

Mr. Persons and ex-Governor Smith are reported to be meditating a race in the 4th district for congress.

Mr. James A. Worrill may become a candidate for the legislature from Talbot. He would make a good member.

The Blackshear News, speaking of the rotation system, says it "is a most absurd and pernicious one and generally speaking has been abolished. Still it has been of force in this, the third senatorial district, from custom more than anything else, for quite a long while, and for aught we know, to the contrary may continue in force for years to come. But here of late we have heard some discontent expressed with it, and it may be that an effort will be made to abolish it. No better time than now could be chosen to put a stop to it, if such a thing ...

The Quitman New South has raised a discussion by declaring that a man under thirty years of age hasn't got any more business in the general assembly of Georgia than a ten year old boy has at a house raising or a log rolling.

Whereupon the Leary County Courier says: The man who would dare to fulminate such an opinion in this day of progress and in the face of the grand and imposing results of young men's efforts deserves not the respect of young men, and he should be frowned upon for his antiquated ideas and his foggyism.

Editor Pendleton takes off his "specs" long enough to say: Genius is eccentric. It strikes one here and there, and most at an early age, while it passes over the bulk of mankind entirely. You cannot measure it with a tape line of months and years—neither can you subdue it, or bid it begone with a wave of the hand. Where it shows itself it is there to stay.

DIGGING FOR GOLD.

Uncle Arter Davis Designates the Spot Upon Which ex-Treasurer Jones' Father Buried His Gold.

From the Dublin, Ga., Gazette.

Near the road leading from Dublin to Mount Vernan and about ten miles from the latter place, may be seen about forty paces from the public road, a large mound of fresh earth. Curiosity led us to make an investigation of this strange sight. Our attention was at first directed to the spot by Mr. Duncan McRae, who is a citizen of Montgomery county. From him we learn the following facts of years ago. Mr. John Jones, who was the father of ex-Treasurer Jones, of this state, died and was reputed as having died possessed of a large amount of buried gold and silver. But where it was buried no one ever knew, and the old gentleman refused to disclose the spot before his death. As a matter of course conjectures have been various and wild, for at least half a century. Acres of land, perhaps, have been dug up, but without success, it is supposed. The site of the dwelling of old Mr Jones stands back about a half mile from the place of which we speak. Several months ago two or three men, who had an abiding faith in the story of the buried gold, appealed to old man Arter Davis, who bears the reputation of being a fortune-teller and conjurer. In truth so wide has spread his fame as a cancer doctor that people have gone to him from different states and left him with only his magic look and the assurance that "it would cure." Uncle Arter, as he is familiarly called, assured the eager searchers that the gold was buried near a certain pine tree and by digging they would certainly find it. About a months after the consultation with Uncle Arter, two large holes were found dug near the tree. They were about four feet in diameter and six deep. Who dug the holes, and whether or not the money was found still remains a mystery. Some contend that the money was found and the fact kept concealed, while others, that the parties who did the digging are ashamed of the matter, and for this reason keep quiet. The strangest thing is that in digging not the imprint of a foot was left and the superstitious contended that the ex-treasurer's father returned and carried off his own gold.

TOPICS OF THE PRESS.

From the Rome, Ga., Bulletin.

The festive redbug will now hie himself to the woods and select a nice place for the picnic gang. Lemonade, redbugs, the woods and picnics are inseparable.

From the Cumming, Ga., Clarion.

John F. Hawkins, son of Parson Hawkins, is engaged in making a violin out of maple wood. It is the best style—equal to the finest manufactured. Mr. Hawkins is a young man and this shows that he has a genius that he should cultivate.

From the Dahlonega, Ga., Signal.

Dahlonega has a lawyer to every 150 inhabitants, a preacher to every 150, a doctor to every 300, and a merchant to every 45.

From the Marion, Ga., Sentinel.

Peach blossoms are coming to the front rapidly. What a blessing if they are spared the blighting effects of future frosts.

From the Quitman, Ga., South.

A preacher having married a couple in the church the other day, unfortunately gave out as the very next hymn, "Mistaken souls that dream of Heaven."

GEORGIA BY WIRE.

THE NEWS OF THE STATE BRIEFLY CHRONICLED.

Celebration of St. Patrick's Day in Savannah and Augusta—Burglary in Dalton—The Baptism of Three Sisters at LaGrange—Mormonism in Paulding County—Other News.

Specials to The Constitution.

CARTERSVILLE, March 17.—Invitations are out to the marriage of Miss Carrie Field to Mr. John L. Brown on Wednesday morning next.

Dr. W. B. Leake, a prominent young physician of this place, will make Atlanta his furure home.

Eastman, Georgia.

EASTMAN, March 17.—Sam Maloy, fireman of the freight train, while putting on the brakes, lost his hold and fell from the train a mile below here to-day, and the cars ran over him crushing his right leg, which was amputated, He died this evening.

Villa Rica, Georgia.

VILLA RICA, March 17.—Mrs. Nepple Jones, of Atlanta, is visiting friends and relatives here. Mrs. Jones owns an interest in Pine mountain gold mine and will perhaps sell her share to the company, who propose working it as soon as they get all the other shares.

Wrightsville, Georgia.

WRIGHTSVILLE, March 17.—Mr. W. B. Snead of this place, died night before last from injuries received on last Saturday by an ox cart loaded with guano running over him. His burial took place here to-day and the funeral procession was the largest ever known in this town.

Waynesboro, Georgia.

WAYNESBORO, March 17—The appointment of Judge Herman H. Perry as judge of the county court of Burke gives satisfaction.

Work on the artesian well has ceased and new piping is expected every day. When it arrives work will be resumed.

Appling, Georgia.

APPLING, March 17.—A gentleman from Lincoln county attempted to drive a team of mules across Kiowee creek near this place, yesterday and when about middle way the bridge, the mules became unruly and sprang off into the creek. Two of the mules and wagon were lost, but the third mule was rescued.

Dallas, Georgia.

DALLAS, March 17.—Deputy Sheriff Henry Ward arrested A. C. Williams the other day, on three warrants. One peace warrant, and one for assault and attempt to murder, and one for taking his man to the court ground and raising a fuss. Williams is in Dallas jail for want of $600 bond.

McVille, Georgia.

MCVILLE, March 17.—C. J. McArthur and Tim Thompson in attempting to arrest, shot and killed Tom Haynes at Camps Saturday night. Haynes was charged with an assault and battery, and presented a gun and trying to shoot at the parties then they were about to make the arrest.

Hawkinsville, Georgia.

HAWKINSVILLE, March 17.—Hawkinsville had a visit yesterday from Mr H L Snead, the ...ting route agent of the Southern express company. Hawkinsville is now a billing and reporting office, and will soon have delivery wagons and be on as good a footing as any of the larger cities. Mr E J Henry has been appointed express agent here

Sparta, Georgia.

SPARTA, March 17.—Yesterday evening at the Presbyterian church Rev. Mr. Foot, chaplain of the Hancock Vanguards, preached a special sermon to that company. The company came in, in military order and occupied the front pews. The text was from 2d Timothy, 4th chapter and 1th verse. A large congregation was present to listen to the able and instructive discourse.

Covington, Georgia.

COVINGTON, March 17.—The superior court was organized here to-day with Judge Stewart on the bench. O. S. Porter was selected as foreman of the grand jury. The first case called was Sarah Godby vs. Georgia railroad, suit for damage in loss of husband, who fell from Alcova bridge while in the employ of the railroad company. Edwards & Middlebrooks for the plaintiff. Major Cummings, of Augusta, and Simms & Simms, of this place, for defense.

Hogansville, Georgia.

HOGANSVILLE, March 17.—Miss Tommie Traylor, of LaGrange, returned home last Saturday, after a week's visit at Hogansville, the guest of Miss Vannie Jones.

Miss Ella Callaway, of West Point, is visiting her sister, Miss Mattie Callaway, who has a flourishing music class in our town.

Henry Freeman, assistant depot agent, is complaining, supposed to be caused from the odor of guano, he being delivering clerk and constantly exposed to it.

Jeffersonville, Georgia.

JEFFERSONVILLE, March 17.—The American Legions of Honor, through council 994 have paid to the family of our late ordinary $5,000.

A negro man killed another while working the road near Bullard's last Monday. The road hands became furious and hunted him up and shot him that night. His wounds were thought to be fatal and he was brought to jail yesterday. He died to-day and the sheriff is out after the murderers.

A great deal of guano is being sold. One merchant in our county says it is hard to get it fast enough.

Athens, Georgia.

ATHENS, March 17.—St. Patrick's day was not observed by many in this place.

Some of the students fired a pistol in the campus the ball going through a window on Broad street.

Editor Gant, has gone down on the Oconee river to open up an Indian mound on Toon Powell's place.

The Pioneer hook and ladder company have commenced practicing for the Macon tournament. Their running is very slow but they may improve.

Rome, Georgia.

ROME, March 17.—The first brick on the new Methodist church was laid this morning.

The encampment committee met at their rooms to-night. Letters were read from several companies accepting invitations to join the encampment. A sufficient amount of money has already been subscribed to make it a success.

The sentiment among our people is unanimous that all obstructions to the navigation of the Oostanaula river should be removed, and a strong petition on this subject will be presented to congress in a few days.

Columbus, Georgia.

COLUMBUS, March 17.—Mr. John G. Abercrombie, of Russell county, Alabama, died at his residence near Abercrombie's brick yard on the Mobile and Girard railroad after a brief illness of pneumonia, at three o'clock this evening. He was a son of the late General Anderson Abercrombie, and a brother in law of Governor Jason Smith, and brother of James J. Abercrombie, of Opelika.

Lewis, infant son of Mrs. J. A. Putnam, nee Miss Lula Moshel, of this city, of Hatchechobbee, Alabama, died to-day. The remains will be brought here for interment.

Dalton, Georgia.

DALTON, March 17.—The store of Bass & Trotter was broken into and robbed of a quantity of clothing a few nights ago, most of which was recovered, and some young white men arrested on suspicion.

The store of W. G. Smith was also robbed of a few sacks of flour and a few other articles this week. This robbery is shrouded in mystery, as the back door was found open and the bar which was used as a fastening was missing, and no clue can be found as to the parties or manner of entrance.

A car belonging to the United States fish commission passed down the road and will distribute a few suckers in the streams along the line of the Western and Atlantic railroads.

Augusta, Georgia.

AUGUSTA, March 17.—There was no parade to-day in honor of St. Patrick's day. High mass was celebrated at St. Patrick's church, and a panegeric upon the saint was pronounced by Rev. Father Houlehan, of Charleston. To-night the Hibernian benevolent society, and the land league celebrated the occasion at their hall. A number of toasts were proposed and speeches made.

The farmers of Richmond county intend to build a club house. They meet every Saturday for the discussion of matters of interest to the planting community.

There will be a trotting race to-morrow afternoon between four of the most noted horses in this section.

Lumpkin, Georgia.

LUMPKIN, March 17—I see some reference in THE CONSTITUTION to the efforts of scientists in exploring the hidden wonders of the mound builders. This reminds your correspondent to say that there is one of these ancient mounds in the southern part of Stewart county. It is located on the Catchings plantation near the Randolph county line, in Pataula creek valley. It is located on the north side of the creek, covers about a quarter of an acre at its base and resembles a truncated cone. It is about fifty feet high, and is covered on its sides and outer rim on the top with large trees. Its apex resembles a saucepan. The earth is rich, yet firm and hard, and the surrounding space appears to have been scraped smooth down to the red clay. It is quite wonderful.

Cedartown, Georgia.

CEDARTOWN, March 17—Elder Sam Echols, of the Mormon church, has created another sensation by having a new wife "sealed unto him" in Paulding county. His name was first brought into prominence several months ago by an attempt to regain possession of his three year old boy. In 1879, being then a thrifty citizen of Paulding county, he wooed and won the heart of Miss Mary, the blooming daughter of Colonel James Vincent. Later he became a convert to Mormonism, and his wife refusing to accompany him he went to Utah where he became a preacher, and the suit for the child was the event which signalized his return. He has now taken under his charge Miss Arminta Lee, with full apparent consent of family, and left last week for Salt Lake City, where sealing processes will be concluded. This is the boldest attempt yet made in this state.

LaGrange, Georgia.

LAGRANGE, March 17.—An immense congregation assembled at the Baptist church last night to witness the baptism of three sisters, Misses Lillian, Ione and Zaidee Wilson. The circumstances of the occasion were specially touching. Two of the candidates had been received into the church by the late beloved pastor, Rev. M. B. Hardin, it being the last official act of his life. He died soon after, leaving the baptism to his successor, Rev. Robert H. Harris, who, before descending into the water, alluded to the circumstances in the following brief but touching words, which sent a thrill through the entire congregation: "There was a sower and he sowed well. Diligently he cultivated the soil. Then he became a reaper. He gathered the sheaves and left them standing in the field. To-night, another comes to bear the harvest home."

Mr. Judson Greene, tax collector of this county, is seriously sick at his home, four miles from town.

Savannah, Georgia.

SAVANNAH, March 17.—St. Patrick's day was celebrated with pomp and ceremony to-day, and the procession was one of the largest in Savannah for many years. In the morning Father O'Shea delivered a panegyric on St. Patrick, before the temperance societies. During the parade the procession halted at the cornerstone of the Jasper monument, and the Jasper Greens fired a salute. To-night the Hibernian society and the St. Patrick's T. A. B. society are enjoying a banquet. The weather is fine and the celebration passed satisfactory.

Last night, about 11 o'clock, a handsome residence and one of the buildings belonging to L. Y. Gibbs, at the Montgomery terminus of the City and Suburban railway, ten miles from the city, was completely destroyed by fire, together with the contents. The family are in New Orleans on a visit. The loss is $10,000; insurance for $5,000 in the Liverpool and London and Globe.

Decatur, Georgia.

DECATUR, March 17.—The republicans of this county held a mass meeting in the court house at this place last Saturday. It was the largest and most exciting meeting ever held by the republicans in the county. The object of the meeting was to select delegates to the district and state conventions. Many of the colored men were opposed to selecting any white delegates, while some were in favor of electing two white and two colored delegates. We learn they first held a meeting at the church to arrange for the regular meeting. W. L. Shumate, register clerk Atlanta postoffice, who resides in this place, R M. Brown, Jr., postmaster here, and A. S. Campbell, who lives near this place, were the white candidates. After a canvass it was decided only one white delegate could be elected. Bill Brown, Jr., withdrew, and the race was then between W. L. Shumate and A. A. Campbell. At one o'clock the meeting was called to order in the court house. A. A. Campbell made a short address, stating the object of the meeting. William Anderson, (colored), was elected chairman, and Harvey L. Barry, (white), secretary. Colonel W. L. Shumate moved that Hon. J. E. Bryant, who was present, address the meeting. The motion was seconded, and put to the house and voted down. At this time there was great excitement, and it is said there were at least thirty persons speaking at one time. The chairman was unable to keep order, and requested Colonel Bryant to sit with and assist him in his duties. The excitement then subsided, and the chairman announced that nominations for delegates were in order. One delegate was to be elected at a time, Colonel W. L. Shumate and A. A. Campbell were nominated. Each one were allowed to select two tellers to count the votes. W. L. Shumate selected A. Graves and H. A. Rucker. A. A. Campbell ... election then proceeded. W. L. Shumate received 42 votes and A. A. Campbell 41 votes. Second ballot: George Holmes 44, and George W. Horten 42. Third ballot: Rev. A. L. Bryant 46, and J. E. Anderson 50. Fourth ballot; Elias Burdett 54, and George W. Horton 53. The managers then announced that W. L. Shumate, white, and George Holmes, J. E. Anderson and Elias Burdett colored, were elected delegates to the 5th district convention. The same delegates were then elected delegates to state convention with power to select alternates in case they could not attend.

A. A. Campbell was elected chairman of DeKalb county republican executive committee. The meeting lasted about four hours. There were a number of Atlanta politicians here, who tried to run the conventions but were defeated in their efforts.

DeKalb superior court met here this morning Judge W. A. Hammond presiding. George A. Ramspeck was elected foreman and W. F. Pattillo clerk of grand jury.

Recorder Anderson's Mistake.

From the Montezuma, Ga., Record.

Atlanta has had some very slack administration in her police court. Captain Anderson, the recorder, was very rigid and stern as chief of the police force, and that fact gained his promotion, but he showed the white feather in allowing so much bad language and irrelevance during the Mercer-Kutz trial a few days ago.

Letter from Assemblyman Hoag.

STATE OF NEW YORK, ASSEMBLY CHAMBER, ALBANY, April 13, 1883.

During my temporary residence here the past winter I contracted a severe cold, which for a time confined me to my room and rendered me unfit to attend to my duties. I not only suffered all the inconveniences which usually attend a heavy cold, but was afflicted with a tightness in the chest, accompanied with a severe pain, which made breathing difficult and rest impossible. I tried the usual remedies—cough drops, cough cordials, etc., but received no substantial relief until I applied ALLCOCK'S POROUS PLASTERS on my back and chest.

These I put on when retiring, and was delighted to find myself much better the next morning. In two days I was well. This, and the experience I have had with Allcock's Plasters in my family, has convinced me that for coughs, colds, sprains, bruises, rheumatism and local pains, Allcock's Porous Plasters are the quickest and most effective remedy extant. JOHN HOAG.

FOR SALE.

TWO SPLENDID CENTRAL LOTS AT AUCTION Wednesday, April 2d, at 3 p. m., on the premises, these magnificient resident lots are on the north side of Houston street, between Peachtree and Ivy. Each fronting fifty feet, and running back, 104 feet deep. This property is exceedingly valuable, being so near business, churches, and the great thoroughfares of Atlanta. These are the last vacant lots right in the center. Come early, for they will sell quick. RICE & WILSON, Real Estate Agents, 7 North Broad st. till-apl-2

SOUTHERN SANITARIUM.

THIS INSTITUTION, FORMERLY KNOWN AS the "Atlanta Water Cure," is the only one of its kind south. Superintended by regularly qualified hygienic physicians of both sexes. Magnificent suit of Bath Rooms, with some twenty different kinds of the most costly scientifically constructed Baths ever invented. Movement Machinery, Electric Appliances, Health Apparatuses, and superior accommodations in every respect. The

LADIES' DEPARTMENT

Is in charge of faithful attendants, superintended by an experienced Lady Physician. Treatment especial boon for invalid ladies. All confirmed chronic diseases a specialty. Address

U. O. ROBERTSON, M. D. ATLANTA, GA.

A TRIUMPH OF SKILL.

Dr. Price's SPECIAL

FLAVORING EXTRACTS

Prepared from Select Fruits that yield the finest Flavors. Have been used for years. Become The Standard Flavoring Extracts. None of Greater Strength. None of such Perfect Purity. Always certain to impart to Cakes, Puddings, Sauces, the natural Flavor of the Fruit.

MANUFACTURED BY STEELE & PRICE, Chicago, Ill., and St. Louis, Mo., Makers of Lupulin Yeast Gems, Dr. Price's Cream Baking Powder, and Dr. Price's Unique Perfumes.

WE MAKE NO SECOND GRADE GOODS.

[redacted]

TUTT'S PILLS

TORPID BOWELS, DISORDERED LIVER, and MALARIA.

From these sources arise three-fourths of the diseases of the human race. These symptoms indicate their existence: **Loss of Appetite, Bowels costive, Sick Headache, fullness after eating, aversion to exertion of body or mind, Eructation of food, Irritability of temper, Low spirits, A feeling of having neglected some duty, Dizziness, Fluttering at the Heart, Dots before the eyes, highly colored Urine, CONSTIPATION,** and demand the use of a remedy that acts directly on the Liver. As a Liver medicine TUTT'S PILLS have no equal. Their action on the Kidneys and Skin is also prompt; removing all impurities through these three "scavengers of the system," producing appetite, sound digestion, regular stools, a clear skin and a vigorous body. TUTT'S PILLS cause no nausea or griping nor interfere with daily work and are a perfect

ANTIDOTE TO MALARIA.

HE FEELS LIKE A NEW MAN.

"I have had Dyspepsia, with Constipation, two years, and have tried ten different kinds of pills, and TUTT'S are the first that have done me any good. They have cleaned me out nicely. My appetite is splendid, food digests readily, and I now have natural passages. I feel like a new man." W. D. EDWARDS, Palmyra, O.

Sold everywhere, 25c. Office, 44 Murray St., N.Y.

TUTT'S HAIR DYE.

GRAY HAIR OR WHISKERS changed instantly to a GLOSSY BLACK by a single application of this DYE. Sold by Druggists, or sent by express on receipt of $1.

Office, 44 Murray Street, New York.

TUTT'S MANUAL OF USEFUL RECEIPTS FREE.

FOR SALE BY RICE & WILSON.

17 BEAUTIFUL LOTS AT AUCTION MARCH 18th, 1884, at 3 o'clock, on Jourdan Johnson's Hill, fronting on Houston and Randolph streets and Johnson's avenue. This property is high and attractive, commanding a magnificent view of the city, from this point the sunsets are grand. Wealthy men own the surrounding property and are fast making this portion of Atlanta more desirable and valuable. 'Tis but a short walk from the Horse cars. There are no unpleasant neighbors to get rid of. Every person is desirous of a fine building spot should avail themselves of this sale. Choice lots are rapidly disappearing from the market. Buy while you still have the opportunity.

Call for plats at 7 North Broad street.

RICE & WILSON, Real Estate Agent.

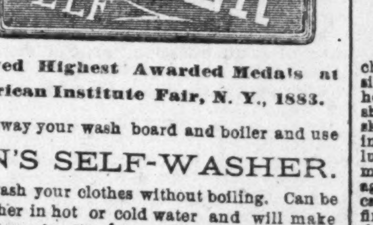

Received Highest Awarded Medals at American Institute Fair, N. Y., 1883.

Throw away your wash board and boiler and use

BEN'S SELF-WASHER.

It will wash your clothes without boiling. Can be used either in hot or cold water and will make hard water soft. Economy for the poor and convenient for the rich to use this soap.

A handsome 8 day regulator Clock, 32 inches high, given away to every Grocer that buys 5 boxes of

BEN'S SELF-WASHING SOAP.

MANUFACTURED BY ELECTRIC LUSTRE STARCH & SOAP CO. NEW YORK.

McBRIDE & CO., Sole Agents, Atlanta Georgia. sat tu th

MEDICAL CARDS.

DR. J. N. CO... VETERINARY SURGEON, Is prepared to treat all diseases and lameness of domesticated animals. Surgical operations a specialty. Calls by mail or telegraph promptly attended to. Office: 24 Alabama street, Atlanta, Ga.

Dentists and Dental Depot.

DRS. J. P. & W. R. HOLMES DENTISTS, MACON, - - - - - - GA. Publishers of DENTAL LUMINARY. The Macon Dental Depot, dealers in all kinds of Dental Goods.

DR. F. H. O'BRIEN. OFFICE AND RESIDENCE, 156 South Pryor street.

FAY & EICHBERG ARCHITECTS 19 S. BROAD STREET. ATLANTA, GA.

T. G. BAYLOR, HENRY BAYLOR. BAYLOR & BAYLOR, CIVIL ENGINEERS AND SURVEYORS, Office No. 7 North Broad street, Atlanta, Ga. Surveys made, estimates, plans and specifications furnished, and construction superintended for waterworks, bridges, canals, roads, railroads and all engineering works. Correspondence solicted.

R. M. CLAYTON, CIVIL ENGINEER AND SURVEYOR, Office No. 11 East Alabama Street. Surveys and plats of real estate, measurements of excavation, calculations of water power, plans and specifications for the construction of county roads, bridges, etc., etc. References: Col. L. P. Grant, Maj. Campbell Wallace, Capt. I. Y. Sage, Col. John. T. Grant, Richard Peters, Esq., Wilkins, Post & Co.

EDMUND G. LIND, ARCHITECT AND SUPERINTENDENT, 63 Whitehall Street, over Schumann's Drug Store.

R. P. LATTNER, ATTORNEY AT LAW, Gainesville, Georgia. Office room No. 1 Dunlap building. A general law practice in the State and Federal Courts.

J. T. HOLLEMAN, ATTORNEY AT LAW, Gainesville, Ga.

FULTON COLVILLE ATTORNEY AT LAW, No. 23½ Whitehall, Atlanta, Ga.

HUGH V. WASHINGTON, ATTORNEY AT LAW, Office 81 Mulberry street, Macon, Ga. Special attention to collections for non-residents. Practice in all the state courts.

SOUTHWEST GEORGIA COLLECTING AGENCY J. C. MATHEWS, Attorney at Law Americus, Ga., Manager. Collections made on the following points: Americus, Albany, Fort Gaines, and all intermediate points. No charge unless collection is made. References—Harrold Johnson & Co., Americus, Ga.; Wm. A. Haygood, Atlanta, Ga.

WM. A. HAYGOOD. E. W. MARTIN. HAYGOOD & MARTIN, LAWYERS, 17½ Peachtree street, Atlanta, Ga

J. L. LAWTON, ATTORNEY AT LAW, NO. 24 CAPITOL BUILDING, Atlanta, Ga. Correspondence solicited.

JAMES W. HARRIS, ATTORNEY AT LAW, Toccoa, Georgia. Office room No. 5 Newman building. Will practice in all courts, state and federal.

N. J. HAMMOND. J. G. ZACHRY. T. A. HAMMOND. HAMMOND, ZACHRY & HAMMOND, ATTORNEYS AT LAW, 21½ E. Alabama st., Atlanta, Georgia. Practice in all the courts.

W. Y. ATKINSON, ATTORNEY AT LAW, Newnan, Ga.

JOHN D. CUNNINGHAM, ATTORNEY AT LAW, ATLANTA, GA. Office No. 5 and 6 Atlanta National Bank Building 15 Alabama street. George C. Spann, Esqr., Attorney at Law, will, in my absence, attend to any professional business.

L. A. ANDERSON, ATTORNEY AT LAW, Has removed his ... street, where he will be pleased to have his friends favor him with business calls.

JAS. L. MAYSON, ATTORNEY AT LAW, (WITH JACKSON & KING.) 36½ Alabama street, Room No. 1 ATLANTA, GEORGIA.

SAMUEL BARNETT, JR., ATTORNEY AT LAW, 15½ South Broad street, Atlanta, Ga. Will practice in all the courts. Collections at all points throughout the state.

EMORY SPEER, ATTORNEY-AT-LAW, Will appear in causes in the State and U. S. Courts, except where United States government is a party. Office—Rooms United States Attorney, Marietta street, Atlanta, Ga.

H. W. J. HAM, Attorney at Law and Real Estate Agent and Dealer, Gainesville, Ga.

A. R. Wright, Max Meyerhardt, Seaborn Wright. WRIGHT, MEYERHARDT, & WRIGHT, ATTORNEYS AT LAW, Rome, Georgia. Collections a Specialty.

MEAN'S HIGH SCHOOL FOR BOYS. 76 North Forsyth street, Atlanta, Georgia. INSTRUCTION THOROUGH AND PRACTICAL For circulars address T. Æ. MEANS

FOR SALE. A LARGE BODY OF SELECT PINE LAND immediately on the Georgia Pacific railroad, near Talapoosa; just the place for a saw mill man; land good when timber off. HENDRIX & OSBORN, 31 South Broad street.

OUT OF THE JAWS OF DEATH.

The gentleman who outlines his case below is a man considerably advanced in life, and is noted for his sterling integrity. His postoffice is Yatesville, Upson county, Ga. The following is

Mr. John Pearson's Statement.

In the spring of 1882 I was attacked with a very bad cough, which continued to grow worse until fall, when I got so weak that I could not get about. I tried a great many kinds of medicine, but continued to grow worse. I was notified that I had consumption and would probably die. Dr Holloway finally told me to try Brewer's Lung Restorer. They sent to Ward's store and got a bottle and I commenced taking it right away. After taking two or three doses I began to improve, and by the time I had used up one bottle I was able to get on my feet again, I am now in excellent health. I am confident that the Lung Restorer saved my life, and my neighbors are of the same opinion. It is the best Lung Remedy ever made, in my opinion. Dr H promised me that he would write to the manufacturers and tell them of the wonderful cure it made in my case.

Statement of Mr. Benj. F. Hearndon.

Early in November, 1881, while sewing on the machine, my wife was taken with a severe pain in her side, which was soon followed by hemorrhages from her lungs and a severe cough. Fever commenced, she could neither eat or sleep, and in a few weeks she was reduced to a living skeleton. The attending physician told me that he thought one of her lungs was entirely gone. She could not retain the most delicate nourishment on her stomach. I then agreed with Dr Sullivan, my family physician, to call Dr Holloway in consultation. They made a final examination of the patient and pronounced the case hopeless. Dr Holloway then suggested the Brewer's Lung Restorer as a last resort. I sent for a bottle and gave her a dose. I found that she could retain it on her stomach, and after about the third dose I began to notice some improvement in her condition. I continued the medicine regularly and by the time she had taken two bottles she was able to walk about the house. She is now in better health than she has enjoyed for several years. I believe the Lung Restorer saved her life. We have a family of six children, some of them grown.

Mr Hearndon's postoffice is Yatesville, Upson county, Ga. He is a thoroughly reliable man in every particular.

LAMAR, RANKIN & LAMAR, MACON, GA.

THE RAILROADS.

THE HEADLIGHTS RUNNING INTO ATLANTA.

The Extension of the Georgia Pacific—The Rate War—Meeting of the Rate Committee—The East Tennessee, Virginia and Georgia—General Railroad Notes—Etc.

MAJOR CAMPBELL WALLACE was indisposed yesterday.

CAPTAIN BERKELEY, superintendent of the Air-Line went home ill yesterday.

THE rate war has reached Nashville. Rates to that city from the east range from 40 cents down to 20 cents.

THE Chicago cable roads draw 180 cars, carrying 27,000,000 passengers yearly, on twenty mil... of roadway.

NEARLY all of the general passenger agen... have gone to Cincinnati to attend their nation... convention to-day.

MR. J. J. GRIFFIN, general freight agent ... the East Tennessee, Virginia and Georgia, is ... flicted with neuralgia.

FIFTH class freight is being shipped fro... Philadelphia to Chattanooga via the Savannah li... at 25 cents a hundred.

IT is understood that all lines now car... freight from the east to Chattanooga from 40 cent... hundred down to 15 cents.

THE rates on freight of the sixth class fro... New York to Selma, Montgomery and Birmingh... are 20 cents per hundred, and 15 cents to Chat... nooga.

THE people of Rome want draw bridg... where the East Tennessee crosses the Oostanau... at Reeve's, and where the Western and Atlan... crosses it at Resaca.

ALL who are interested in the request... reduction of rates on naval stores will have an o... portunity of being heard before the railroad co... mission on the 25th.

As the prospect of a railroad from Bue... Vista to Americus becomes more and more i... probable, says the Americus Recorder; attentio... being directed to the feasibility of building ... from Americus to Hawkinsville.

IT is said that the grading of the East a... West railroad from Cedartown to the junction ... not been finished on account of a quibole w... the East Tennessee, Virginia and Georgia, o... the right of way at Cross Plains. The bad weat... also has retarded work.

IN all this excitement over the war of ra... it should not be forgotten that the Richmond a... Danville, several weeks ago, cut rates from $... to $1.10 from New York to Atlanta, and has c... tinued all along to bring freight at that rate. ... the last meeting of the rate committee in Janu... Mr. Sol Haas made a determined fight for lo... rates from the east to Atlanta.

A SPECIAL dispatch from Knoxville to ... Chattanooga Times says: The execution in ... case of Tennie Gurley against the East Tennes... Virginia and Georgia railroad, was returned nu... bona. The judgment was rendered in the supre... court at its last term, and is for about $12,500. ... a corporation having about 1,200 miles of railro... with a first mortgage of $20,000,000, income bo... $16,500,000, preferred stock $16,500,000, comm... stock, $27,500,000, and with its president, gene... counsel and executive board on their way to E... rope to buy the Erlanger syndicate, it looks rat... warm.

ACCORDING to an interview of the Tim... Union with President Wolffe, it has been decid... to build a branch road at once from a point n... Hoboken on the Brunswick and Western, to Ha... road, a distance of about fifty-one miles. This w... give them direct connection to the west and nor... west via Albany, Montgomery and Nashville ... Louisville, and via Albany, Atlanta and Chat... nooga to Cincinnati and other western poin... Chief Engineer Wise is to begin the survey with... two weeks, and as soon as this is completed t... work of grading will be commenced. Preliminary steps have also been taken to incorporate the new road according to the existing laws.

The Georgia Pacific.

BIRMINGHAM, Ala., March 15.—It is now settled that the Georgia Pacific railroad will be exten... from this place to close the gap of about sixty m... between Birmingham and the present eastern ... minus of the Mississippi division, running f... Columbus eastward. Several general officers of ... road will return to-day from a visit to the west ... division with George S. Scott, vice-president of ... road, and one of the largest stockholders of ... syndicate, and the decision to extend is the re... of this visit. Work will probably begin in si... days.

Rate Rumors and Reports.

It is said that the chamber of commerce will ... quest all merchants in Atlanta to ship all east... freights to Atlanta by the Piedmont Air-Line ... at $1.10. It is reported that the Piedmont is do... even better than this.

Several Atlanta merchants are ordering t... goods shipped from the east to Chattanooga ... from that point here at local rates. By this cou... on sugar and molasses, for instance, 14 cent... the hundred pounds is saved.

Sugar from New York and Philadelphia, by ... Piedmont Air-Line, is coming into Atlanta a... cents on the hundred, on a combination of lo...

A prominent broker, yesterday, was discu... the propriety of ordering 3,000 barrels of syrup ... sugar to be shipped to Chattanooga, and ... there to Atlanta at local rates.

It is believed that a freight depot for the Ge... Pacific and a passenger depot for the Georgi... cific and the East Tennessee, Virginia and Ge... railroads will be erected at an early day.

The Rate War.

An eminent railroad authority, in an inte... with the Chattanooga Times, expressed the op... that the present reduction of rates at Chatta... would be permanent. The reporter asked:

"Do you think a war imminent?"

"Not at present. I think the pool will ami... adjust the present differences and firmly esta... itself again, but it will be only temporary. S... trouble is brewing. I have it from undoubte... thority that the East Tennessee officers have ... anxious to show their hand and are in bette... dition for a fight than any of their competitor... they have been restrained by Mr. Fink, the ge... manager. He however, is only biding his ... The equipment of the road is being rapidly pe... ed, and when he thinks the conditions warra... the struggle will begin, and when it comme... promise you it will be fierce. "A serious dis... ment already exists at Atlanta. The depot a... point is owned by the Western and Atlantic ... and it has leased privileges to the West Point, ... tral, Georgia and Air-Line, but refuses to allo... East Tennessee, Virginia and Georgia or the ... gia Pacific to enter, and so far have refused to ... sider any proposition. This places the latter ... a serious disadvatage, and they are smarting ... it. Unless something is soon done, another ... will be built in Atlanta, and then 'you'll hear ... thing drop.'"

Meeting of the Rate Committee.

This afternoon at 3 o'clock the rate comm... the Southern Railway and Steamship asso... will meet at the rooms of the association, ... Pryor and Alabama streets. The ... lowing members are expected ... in attendance: Virgil Powers, chai... Sol Haas, of the Richmond and Danville ... Brown, of the Western and Atlantic; E R ... of the Georgia; J R Ogden, of the East Ten... Virginia and Georgia; George R Knox, ... Nashville, Chattanooga and St Louis; H. C... of the Cincinnati Southern; G A Whitehead, ... Central; J M Culp, of the Louisville and Nas... S B Pickens, of the ... Carolina; J L Tay... the Savannah, Flo... ...estern; W H ... ford, of the Old D... steamship compan... C A Sindall is the secretary.

It is not likely that the proceedings of th... ing this afternoon will be made public to-m... however, the representatives of the board o... of numerous southern cities will appear bef... committee to discuss the matter of freigh... The session may continue some three or fou...

Many of our leading business men expre... opinion that the rate committee will dec... reduce eastern freights to Atlanta from $1.2... hundred. This is the general impression i... mercial and railroad circles.

The Freight Rate War.

From the Cincinnati Commercial Gazette.

The difficulty which has become so much ... uated during the last few days on rates fro... ern points to those in the south and southe... caused by a disagreement between the Lo... and Nashville road on one hand and the Ea... nessee, Virginia and Georgia road on the oth... appears to have been for many years the cu... the Louisville and Nashville road to demand ... traries from Louisville to Nashville on all b... from eastern points brought to Louisville ... trunk lines.

The trunk lines have always con... that the imposition of this arbitrary rate b... Louisville and Nashville has given the Ea... nessee, Virginia, and Georgia road and the ...

MEDICAL CARDS.

VETERINARY SURGEON,

red to treat all diseases and lameness o ted animals. Surgical operations a spe alls by mail or telegraph promptly attend ffice: 24 Alabama street, Atlanta, Ga.

Dentists and Dental Depot.

J. P. & W. R. HOLMES
DENTISTS,
ON, - - - - GA.
ners of DENTAL LUMINARY. The Macon Depot, dealers in all kinds of Dental Goods.

H. O'BRIEN.
OFFICE AND RESIDENCE,
156 South Pryor street.

AY & EICHBERG
ARCHITECTS
S. BROAD STREET.
ATLANTA, GA.

AYLOR, HENRY BAYLOR
LOR & BAYLOR,
VIL ENGINEERS AND SURVEYORS,
fice No. 7 North Broad street, Atlanta, Ga.
ys made, estimates, plans and specifications ed, and construction superintended for orks, bridges, canals, roads, railroads and neering works. Correspondence solicited.

CLAYTON,
CIVIL ENGINEER AND SURVEYOR,
Office No. 11 East Alabama Street.
ys and plats of real estate, measurements of ion, calculations of water power, plans and ations for the construction of county roads, etc., etc.
ences: Col. L. P. Grant, Maj. Campbell , Capt. I. Y. Sage, Col. John. T. Grant, d Peters, Esq., Wilkins, Post & Co.

UND G. LIND,
ARCHITECT AND SUPERINTENDENT,
hitehall Street, over Schumann's Drug Store.

P. LATTNER,
ATTORNEY AT LAW,
Gainesville, Georgia.
e room No. 1 Dunlap building. A general actice in the State and Federal Courts.

T. HOLLEMAN,
ATTORNEY AT LAW,
Gainesville, Ga.

LTON COLVILLE
ATTORNEY AT LAW,
No. 23½ Whitehall, Atlanta, Ga.

GH V. WASHINGTON,
ATTORNEY AT LAW,
Office 84 Mulberry street, Macon, Ga.
ial attention to collections for non-residents. ce in all the state courts.

GEORGIA COLLECTING AGENCY
J. C. MATHEWS, Attorney at Law
Americus, Ga., Manager.
ections made on the following points: Amer- Albany, Fort Gaines, and all intermediate s. No charge unless collection is made. erences—Harrold Johnson & Co., Americus, Haygood, Atlanta, Ga.

A. HAYGOOD. E. W. MARTIN.
YGOOD & MARTIN,
LAWYERS,
17½ Peachtree street, Atlanta, Ga

J. L. LAWTON,
ATTORNEY AT LAW,
NO. 24 CAPITOL BUILDING, Atlanta, Ga.
Correspondence solicited.

MES W. HARRIS,
ATTORNEY AT LAW,
Toccoa, Georgia.
ice room No. 5 Newman building. Will prac- in all courts, state and federal.

HAMMOND. J. G. ZACHRY. T. A. HAMMOND,
AMMOND, ZACHRY & HAMMOND,
ATTORNEYS AT LAW,
21½ E. Alabama st., Atlanta, Georgia.
Practice in all the courts.

V. Y. ATKINSON,
ATTORNEY AT LAW,
Newnan, Ga.

JOHN D. CUNNINGHAM,
ATTORNEY AT LAW, ATLANTA, GA.
Office No. 5 and 6 Atlanta National Bank Building 15 Alabama street.
George C. Spann, Esqr., Attorney at Law, will, in y absence, attend to any professional business.

A. ANDERSON,
ATTORNEY AT LAW,
as removed his Whitehall street, ere he will be pleased to have his friends favor with business calls.

AS. L. MAYSON,
ATTORNEY AT LAW,
(WITH JACKSON & KING.)
36½ Alabama street, Room No. 1
ATLANTA, GEORGIA,

AMUEL BARNETT, JR.,
ATTORNEY AT LAW,
15½ South Broad street, Atlanta, Ga.
ill practice in all the courts. Collections at all nts throughout the state.

MORY SPEER,
ATTORNEY-AT-LAW,
ll appear in causes in the State and U. S. Courts, cept where United States government is a party. ffice—Rooms United States Attorney, Marietta et, Atlanta, Ga.

W. J. HAM,
Attorney at Law and Real Estate ent and Dealer, Gainesville, Ga. tf.

Wright, Max Meyerhardt, Seaborn Wright
WRIGHT, MEYERHARDT, & WRIGHT,
ATTORNEYS AT LAW, Rome, Georgia.,
Collections a Specialty.

EAN'S HIGH SCHOOL FOR BOYS.
76 North Forsyth street, Atlanta, Georgia.
NSTRUCTION THOROUGH AND PRACTICAL
For circulars address T. Æ. MEANS

FOR SALE.
A LARGE BODY OF SELECT PINE LAND immediately on the Georgia Pacific railroad, ar Talapoosa; just the place for a saw mill man; d good when timber off.
HENDRIX & OSBORN,
31 South Broad street.

UT OF THE JAWS OF DEATH.

The gentleman who outlines his case below is a an considerably advanced in life, and is noted r his sterling integrity. His postoffice is Yates- ille, Upson county, Ga. The following is

Mr. John Pearson's Statement.

In the spring of 1882 I was attacked with a very ad cough, which continued to grow worse until ll, when I got so weak that I could not get about. tried a great many kinds of medicine, but con- inued to grow worse. I was notified that I had onsumption and would probably die. Dr Hollo- ay finally told me to try Brewer's Lung Restorer. hey sent to Ward's store and got a bottle and I ommenced taking it right away. After taking two r three doses I began to improve, and by the time had used up one bottle I was able to get on my eet again. I am now in excellent health. I am onfident that the Lung Restorer saved my life, nd my neighbors are of the same opinion. It is he best Lung Remedy ever made, in my opinion. Dr H promised me that he would write to the man- ufacturers and tell them of the wonderful cure it made in my case.

Statement of Mr. Benj. F. Hearndon.

Early in November, 1851, while sewing on the ma- chine, my wife was taken with a severe pain in her side, which was soon followed by hemorrhages from her lungs and a severe cough. Fever commenced, she could neither eat or sleep, and in a few weeks she was reduced to a living skeleton. The attend- ing physician told me that he thought one of her lungs was entirely gone. She could not retain the most delicate nourishment on her stomach. I then agreed with Dr Sullivan, my family physician, to call Dr Holloway in consultation. They made a final examination of the patient and pronounced the case hopeless. Dr Holloway then suggested the Brewer's Lung Restorer as a last resort. I sent for a bottle and gave her a dose. I found that she could retain it on her stomach, and after about the third dose I began to notice some improvement in her condition. I continued the medicine regularly and by the time she had taken two bottles she was able to walk about the house. She is now in better health than she has enjoyed for several years. I believe the Lung Restorer saved her life. We have a family of six children, some of them grown.

Mr Hearndon's postoffice is Yatesville, Upson county, Ga. He is a thoroughly reliable man in every particular.

LAMAR, RANKIN & LAMAR
MACON, GA.

THE RAILROADS.

THE HEADLIGHTS RUNNING INTO ATLANTA.

The Extension of the Georgia Pacific—The Rate War—Meeting of the Rate Committee—The East Tennessee, Virginia and Georgia—General Railroad Notes—Etc.

MAJOR CAMPBELL WALLACE was indisposed yesterday.

CAPTAIN BERKELEY, superintendent of the Air-Line went home ill yesterday.

THE rate war has reached Nashville. Rates to that city from the east range from 40 cents down to 20 cents.

THE Chicago cable roads draw 180 cars, carrying 27,000,000 passengers yearly, on twenty miles of roadway.

NEARLY all of the general passenger agents have gone to Cincinnati to attend their national convention to-day.

MR. J. J. GRIFFIN, general freight agent of the East Tennessee, Virginia and Georgia, is afflicted with neuralgia.

FIFTH class freight is being shipped from Philadelphia to Chattanooga via the Savannah line at 25 cents a hundred.

IT is understood that all lines now carry freight from the east to Chattanooga from 40 cents a hundred down to 15 cents.

THE rates on freight of the sixth class from New York to Selma, Montgomery and Brmingham are 20 cents per hundred, and 15 cents to Chattanooga.

THE people of Rome want draw bridges where the East Tennessee crosses the Oostanaula at Reeve's, and where the Western and Atlantic crosses it at Resaca.

ALL who are interested in the requested reduction of rates on naval stores will have an opportunity of being heard before the railroad commission on the 25th.

As the prospect of a railroad from Buena Vista to Americus becomes more and more improbable, says the Americus Recorder; attention is being directed to the feasibility of building one from Americus to Hawkinsville.

IT is said that the grading of the East and West railroad from Cedartown to the junction has not been finished on account of a quibble with the East Tennessee, Virginia and Georgia, over the right of way at Cross Plains. The bad weather also has retarded work.

IN all this excitement over the war of rates it should not be forgotten that the Richmond and Danville, several weeks ago, cut rates from $1.25 to $1.10 from New York to Atlanta, and has continued all along to bring freight at that rate. At the last meeting of the rate committee in January, Mr. Sol Hass made a determined fight for lower rates from the east to Atlanta.

A SPECIAL dispatch from Knoxville to the Chattanooga Times says: The execution in the case of Tennie Gurley against the East Tennessee, Virginia and Georgia railroad, was returned nulla bona. The judgment was rendered in the supreme court at its last term, and is for about $12,500. For a corporation having about 1,200 miles of railroad, with a first mortgage of $20,000,000, income bonds $16,500,000, preferred stock $16,500,000, common stock, $27,500,000, and with its president, general counsel and executive board on their way to Europe to buy the Erlanger syndicate, it looks rather warm.

ACCORDING to an interview of the Times-Union with President Wolffe, it has been decided to build a branch road at once from a point near Hoboken on the Brunswick and Western, to Hart's road, a distance of about fifty-one miles. This will give them direct connection to the west and northwest via Albany, Montgomery and Nashville to Louisville, and via Albany, Atlanta and Chattanooga to Cincinnati and other western points. Chief Engineer Wise is to begin the survey within two weeks, and as soon as this is completed the work of grading will be commenced. Preliminary steps have also been taken to incorporate the new road according to the existing laws.

The Georgia Pacific.

BIRMINGHAM, Ala., March 15.—It is now settled that the Georgia Pacific railroad will be extended from this place to close the gap of about sixty miles between Birmingham and the present eastern terminus of the Mississippi division, running from Columbus eastward. Several general officers of the road will return to-day from a visit to the western division with George S. Scott, vice-president of the road, and one of the largest stockholders of the syndicate, and the decision to extend is the result of this visit. Work will probably begin in sixty days.

Rate Rumors and Reports.

It is said that the chamber of commerce will request all merchants in Atlanta to ship all eastern freights to Atlanta by the Piedmont Air-Line at $1.10. It is reported that the Piedmont is doing even better than this.

Several Atlanta merchants are ordering their goods shipped from the east to Chattanooga and from that point here at local rates. By this course, on sugar and molasses, for instance, 14 cents on the hundred pounds is saved.

Sugar from New York and Philadelphia, by the Piedmont Air-Line, is coming into Atlanta at 37 cents on the hundred, on a combination of locals.

A prominent broker, yesterday, was discussing the propriety of ordering 3,000 barrels of syrup and sugar to be shipped to Chattanooga, and from there to Atlanta at local rates.

It is believed that a freight depot for the Georgia Pacific and a passenger depot for the Georgia Pacific and the East Tennessee, Virginia and Georgia railroads will be erected at an early day.

The Rate War.

An eminent railroad authority, in an interview with the Chattanooga Times, expressed the opinion that the present reduction of rates at Chattanooga would be permanent. The reporter asked:

"Do you think a war imminent?"

"Not at present. I think the pool will amicably adjust the present differences and firmly establish itself again, but it will be only temporary. Serious trouble is brewing. I have it from undoubted authority that the East Tennessee officers have been anxious to show their hand and are in better condition for a fight than any of their competitors, but they have been restrained by Mr. Fink, the general manager. He however, is only biding his time. The equipment of the road is being rapidly perfected, and when he thinks the conditions warrant it, the struggle will begin, and when it commences I promise you it will be fierce. "A serious disagreement already exists at Atlanta. The depot at that point is owned by the Western and Atlantic road, and it has leased privileges to the West Point, Central, Georgia and Air-Line, but refuses to allow the East Tennessee, Virginia and Georgia or the Georgia Pacific to enter, and so far have refused to consider any proposition. This places the latter two at a serious disadvantage, and they are smarting under it. Unless something is soon done, another depot will be built in Atlanta, and then 'you'll hear something drop.'"

Meeting of the Rate Committee.

This afternoon at 3 o'clock the rate committee of the Southern Railway and Steamship association will meet at the rooms of the association, corner Pryor and Alabama streets. The following members are expected to be in attendance: Virgil Powers, chairman; Sol Haas, of the Richmond and Danville; J M Brown, of the Western and Atlantic; E R Dorsey, of the Georgia; J R Ogden, of the East Tennessee, Virginia and Georgia; George R Knox, of the Nashville, Chattanooga and St Louis; H. Colbron, of the Cincinnati Southern; G A Whitehead, of the Central; J M Culp, of the Louisville and Nashville; S B Pickens, of the South Carolina; J L Taylor, of the Savannah, Florida and Western; W H Standiford, of the Old Dominion steamship company. Mr. C A Sindall is the secretary.

It is not likely that the proceedings of the meeting this afternoon will be made public to-morrow, however, the representatives of the board of trade of numerous southern cities will appear before the committee to discuss the matter of freight rates, The session may continue some three or four days.

Many of our leading business men express the opinion that the rate committee will decide to reduce eastern freights to Atlanta from $1.25 to $1 a hundred. This is the general impression in commercial and railroad circles.

The Freight Rate War.

From the Cincinnati Commercial Gazette.

The difficulty which has become so much accentuated during the last few days on rates from eastern points to these in the south and southeast was caused by a disagreement between the Louisville and Nashville road on one hand and the East Tennessee, Virginia and Georgia road on the other. It appears to have been for many years the custom of the Louisville and Nashville road to demand arbitraries from Louisville to Nashville on all business from eastern points brought to Louisville by the trunk lines.

The trunk lines have always contended that the imposition of this arbitrary rate between Louisville and Nashville has given the East Tennessee, Virginia, and Georgia road and the sea and rail lines a margin on which they could cut rate by sea and rail from Memphis.

In spite of repeated requests, the Louisville and Nashville road have hitherto refused to allow the trunk lines to prorate on business to Nashville, until having become alarmed by the continued reduction of the volume of their business from eastern lines to Nashville, the Louisville and Nashville road, after due notice to the East Tennessee, Virginia, and Georgia road, gave notice to the trunk lines that they (the Louisville and Nashville) would prorate on business to Nashville and Memphis. This, of course, involved a cut in rates to those points, and as the whole scale of rates to southern points was thereby disarranged, all other lines had either to remain quiescent, and not get any business, or else join in the general reduction. After Memphis and Nashville, the rates to Chattanooga were reduced, and the Richmond and Danville, by means of their new line to Birmingham, joining in the fray, all classes from eastern points to Birmingham were reduced to twenty-five cents per hundred pounds.

The East Tennessee, Virginia and Georgia people have capped this reduction by announcing a reduction to twenty cents on all classes, and the Chattanooga rates have come down so that they are now less than half of the customary rates. Where this will end is not well known.

Mr. Henry Fink, vice president of the East Tennessee, Virginia and Georgia road, is in New York trying to patch up matters with the trunk lines, who, however, would not appear to be in any condition to be willing to give up the prorating system with the Louisville and Nashville road now established. A meeting of the Southern Railway and Steamship association will take place at Atlanta, on Tuesday next, but the executive committee, which comprises presidents, vice-presidents and general managers, has not yet been summoned. It is not supposed that the general freight agents will be able to do anything to patch things up, and matters are likely to get worse before they mend. All this may be considered a fitting sequence to the financial condition of southern roads. The E. T., V. & G. people are making desperate efforts to carry the load which they have perforce had to assume as a consequence of their marvelous financial operations, the chief feature of which has been the manufacture of unlimited paper. The L. & N. company have paid no dividends for some time, and do not appear likely to pay any for some time longer. The Cincinnati, New Orleans and Texas Pacific road (Cincinnati Southern), which has been forced into the fight by reason of the lines on either side of it, also has not paid a dividend, and its condition with regard to its alleged loss by lack of terminal facilities and heavy road-bed expenses is not likely to be improved by the present state of affairs. On roads still further south—connections of the above—dividends are a rarity, and when a conservative policy is the only thing which will save these roads from bankruptcy and enable them to discharge their obligations to the innocent bond and stockholders, the men in charge thereof are throwing away their revenue and cutting rates to one quarter of the normal figure, thus depriving themselves of their proper revenue and disturbing commercial relations over a large section of the country.

If the blood circulation is unobstructed there is no chance for Bright's disease, and St. Jacobs Oil will increase the circulation.

Resources of New York savings banks, January 1, were $499,242,641. Last year $13,724,653 in interest was paid to depositors.

Fifty-eight million dollars is the estimated value of the finger rings of this country actually worn, and still there are people mean enough to go hacking and coughing because they do not want to invest 25 cents for a bottle of Dr. Bull's Cough Syrup.

John Barnes, a negro living at Tounville, S. C., stripped his little nephew and whipped him to death because he was lazy.

CONYERS, Ga.—Dr. W. H. Lee says: "Brown's Iron Bitters is a good medicine and many are using it in this place."

The Mexican government is very much dissatisfied at the failure of this government to ratify the Mexican treaty.

Horsford's Acid Phosphate,
In Debility from Overwork.

Dr. G. W. COLLINS, Tipton, Ind., says: "I used it in nervous debility brought on by overwork in warm weather, with good results."

The governor of California has issued a proclamation calling an extra session of the legislature on the 24th inst.

Advice to Mothers.

Mrs. Winslow's Soothing Syrup should always be used when children are cutting teeth. It relieves the little sufferer at once; it produces natural, quiet sleep by relieving the child from pain, and the little cherub awakes as "bright as a button." It is very pleasant to taste. It soothes the child, softens the gums, allays all pain, relieves wind, regulates the bowels, and is the best known remedy for diarrhœa, whether arising from teething or other causes. Twenty-five cents a bottle.

The demonetization of 20,000,000 silver florins has been authorized by the lower house in the Netherlands.

Dr. Fuller's Pocket Injection with syringe combined, cures stinging irritation, inflammation and urinary complaints. $1. Lamar, Rankin & Lamar, and all druggists.

Dr. Fuller's Youthful Vigor Pills cure nervous debility, impotence and nocturnal emissions. $2. By mail. Depot 429 Canal street, New York.

The steamer Arizona which sailed from New York on Tuesday took $2,000,000 in gold to Europe.

All Weakness of Genital Organs, Sexual Impotency, and nervous disorders permanently cured in thirty days, by the genuine Dr. Ricord's Restorative Pills. Bottles 50 cents. Pills $1.25, 100 pills $2.00, 200 pills $3.50, 409 pills $6.00. J. Bradfield, 108 South Pryor street, Atlanta. Wholesale by Lamar, Rankin & Lamar.

The eulogy upon Wendell Phillips by George William Curtis has been postponed till April 18.

An Extended Popularity. BROWN'S BRONCHIAL TROCHES have been before the public many years. For relieving Coughs and Throat troubles they are superior to all other articles Sold only in boxes.

The fiftieth anniversary of the incorporation of the city of Toronto was celebrated yesterday.

Disease, propensity and passion, brings mankind numberless ailments, foremost among them are Nervousness, Nervous Debility, and unnatural weakness of Generative Organs; Allen's Brain Food successfully overcomes these troubles and restores the sufferer to his former vigor. $1. At druggists, or by mail from J. H. Allen, 315 First Ave., New York City.

Since the last presidential election sixty-four new counties have been organized in Texas.

DANDRUFF
Is Removed by the Use of Cocoaine,
And it stimulates and promotes the growth of the hair.

Burnett's Flavoring Extracts are the best.

The population of Winnipeg is claimed to be 19,688.

Burnett's Toilet Articles.

The leading toilet articles of Joseph Burnett & Co., of Boston, comprise Burnett's cologne and flormel for the handkerchief; cocoaine for the hair; kalliston for the skin; and oriental tooth wash. These have become very popular and are used by the principal artists of the drama and opera. Patti and Neilson both testify over their autographs that they have adopted the use of these elegant preparations; and they especially recommend the cocoaine and cologne. Burnett & Co., are also the makers of the purest and most delicious flavoring extracts for the cuisine.

The Ontario legislature has passed a coeducation bill.

Skinny Men.

"Wells's Health Renewer" restores health and vigor, cures Dyspepsia, Impotence, Sexual Debility, $1.

Frank Gregory of Great Bend, Kas., sold his wife for $75.

Lundborg's Perfume, Edonia.
Lundborg's Perfume, Marechal Niel Rose
Lundborg's Perfume, Alpine Violet.
Lundborg's Perfume, Lily of the Valley

Nine buildings were burned at Odessa, Mo. Loss unknown.

To make a salad that is certain to please all tastes you need only use Durkee's Salad Dressing. Nothing equal to it was ever offered, and none so popular. It is a superb table sauce.

Special Business Notices.

A CARD.—To all who are suffering from error and indiscretions of youth, nervous weakness, early decay, loss of manhood, &c., I will send a recipe that will cure you, FREE OF CHARGE. This great remedy was discovered by a missionary in South America. Send self-addressed envelope to REV JOSEPH T. INMAN, Station D, New York.
mar16—su tu th wkyeow

ST. JACOBS OIL

THE GREAT
GERMAN REMEDY
FOR PAIN.
CURES
Rheumatism, Neuralgia, Sciatica,
Lumbago, Backache, Headache, Toothache,
Sore Throat, Swellings, Sprains, Bruises,
Burns, Scalds, Frost Bites,
AND ALL OTHER BODILY PAINS AND ACHES.
Sold by Druggists and Dealers everywhere. Fifty Cents a bottle.
Directions in 11 Languages.
THE CHARLES A. VOGELER CO.
(Successors to A. VOGELER & CO.) Baltimore, Md., U. S. A.

TRADE S.S.S. MARK

CAUTION.

Swift's Specific is entirely a vegetable preparation, and should not be confounded with the various substitutes, imitations, non-secret humbugs, "Succus Alterans," etc., etc., which are now being manufactured by various persons. None of these contain a single article which enters into the composition of S. S. S. There is only one Swift's Specific, and there is nothing in the world like it. To prevent disaster and disappointment, be sure to get the genuine.

Swift's Specific is a complete antidote to Blood Taint, Blood Poison, Malaria Poison and Skin Humour. J. DICKSON SMITH, M. D., Atlanta, Ga.

I have had remarkable success with Swift's Specific in the treatment of Blood and Skin Diseases, and in Female Diseases. I took it myself for Carbuncles with happy effect.
D. O. C. HEERY, M. D., Atlanta, Ga.

I used Swift's Specific on my little daughter, who was afflicted with some Blood Poison which had resisted all sorts of treatment. The Specific relieved her permanently, and I shall use it in my practice. W. K. BRONTE, M. D., Cypress Ridge, Ark.

In 1880 I came from the North to take charge of the gas works in Rome, as superintendent, and after the overflow, which occurred in the spring following, I was very much exposed to malarial poison, and in 1882 found my blood so contaminated with the poison that I was forced to give up business. I was treated by the physicians without relief.

My trouble finally determined in an abscess of the liver, and nearly every one (myself included) thought I was doomed to die within a few days. In this condition I was advised by a friend to take Swift's Specific, and I took it just as a drowning man would catch at a straw, but as soon as my system got under the influence of the remedy, the abscess came to a point and burst, passing off without pain. In fifteen days after this I was up at my work, and have since enjoyed excellent health.

Every sufferer from malarial poison should take Swift's Specific. C. G. SPENCER,
Sup't Rome Gas Light Company.

Our treatise on Blood and Skin Diseases mailed free to applicants.

SWIFT SPECIFIC CO., Drawer 3, Atlanta, Ga.
New York Office, 159 West 23d St.

RICE & WILSON............AUCTIONEERS.

ADMINISTRATOR'S SALE.

BY VIRTUE OF AN ORDER GRANTED BY THE Court of Ordinary of Fulton county, Georgia, at its March term, 1884, will be sold on the first Tuesday, 1st day of April, 1884, before the court-house door of said county, within the legal hours of sale, the following property, to-wit:

Twenty-five (25) shares of stock in the Stone Mountain Granite and Railway Company; an undivided half interest in a lot of land fronting 100 feet on the east side of West Peachtree street, and extending back along Howard street of equal width 187½ feet, being in land lot 50, in the 14th district of Fulton county, Georgia; also four (4) lots on north side of Rawson street, between McDonough and Frazier streets, in land lot 53 of the 14th district, said county and state, one fronting 52 feet, one fronting 25 feet, one fronting 43 feet, more or less, and one fronting 25 feet, all on north side Rawson street, and all extending back 104 feet, more or less, and of uniform width; and also two lots on Fair street, Atlanta, Fulton county, Ga., having a total front on south side of Fair street of 119½ feet and being 115 feet deep to an alley, and being 118 feet along said alley. Sold for the purposes of paying debts and for distribution amongst the heirs of Richard S Spalding, deceased. Terms cash. This 5th March, 1884.
R. D. SPALDING,
Administrator of R. S. Spalding, dec'd.

NEW
PLUMBING HOUSE
NEW FIRM. NEW STOCK.
EVERYTHING NEW
PRICES AS LOW AS
THE LOWEST!

I WISH TO INFORM THE CITIZENS OF Atlanta that I have gone, for myself, into the business of

PLUMBING, GAS AND STEAM FITTING,
TIN ROOFING, AND
GALVANIZED IRON WORK,
68 PEACHTREE STREET, ATLANTA, GA.

All work and workmen will be under my supervision. We have first class material, and shall do first class work, and employ none but experienced workmen.

From your long acquaintance with me and my work, we hope to receive our share of your patronage.

Please call and see us before leaving your orders elsewhere. W. B GUIMARIN & CO.

Application for Charter.

STATE OF GEORGIA, FULTON COUNTY—TO the superior court of said county: Jacob S Rosenthal, John Fox, Paul A Seeger and James P Harrison, desire that they and their associates be incorporated for the term of twenty years with the privilege of renewing their charter at the expiration of said term, under the name of the "Atlanta land improvement company," and that said company's place of doing business shall be in the city of Atlanta, state and county aforesaid.

Their object is the investment of capital and they propose that said company shall engage in the business of buying, selling and leasing real estate, and more especially of improving lands to which it may have acquired leasehold in consideration of stipulated ground rents, or which it may own; of acquiring title to lands so improved at any time pending the leasehold or at the termination thereof, and of leasing or selling improvements so made. They desire that said company shall have an authorized capital stock of two hundred and fifty thousand dollars divided into two thousand five hundred shares of one hundred dollars each, that fifty thousand dollars of its capital stock shall be actually paid in before said company begins business, and that it shall have authority to increase its capital stock from time to time to such an amount as it may deem necessary for its corporate purposes, not however to exceed one million of dollars, which capital stock may be so increased whenever its corporate property exceeds in value one hundred thousand dollars. Petitioners pray of this honorable court an order granting this petition and that the said company may be thereby fully authorized and empowered to do all things necessary to the successful prosecution of the business herein mentioned, and that it may have and enjoy all the rights, powers and privileges conferred by section 1679 of the code of Georgia.
HARRISON & PEEPLES,
Petitioners' Attorneys.
Filed in office March 10th, 1884.
C. H. STRONG, C. S. C.
A true extract from the minutes of Fulton Superior court. C. H. STRON G, Clerk

"BLACK DIAMOND COAL COM'Y."

FINEST STEAM AND GRATE COAL FURNished coal dealers and manufacturers at lowest prices. Orders solicited and promptly filled. Give this superior coal a trial. Address,
W. T. CHENEY, Sec. and Treas.
Of Black Diamond Coal Com'y Birmingham, Ala.
feb 17—d1m

THE ONLY GENUINE
JOHANN HOFF'S
MALT EXTRACT

is the BEST HEALTH BEVERAGE, Tonic and Nutritive known. The Genuine CONTAINS ONE-THIRD MORE to the bottle than the imitation, and is SUPERIOR in quality.

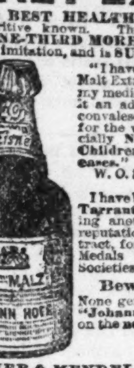

"I have used Johann Hoff's Genuine Malt Extract during the last 5 years in my medical practice, and have found it an admirable food and Tonic in convalescence, in cases of Dyspepsia, for the weak and debilitated, especially Nursing Mothers, Weakly Children, Lung and Throat Diseases."
W. O. STILLMAN, A.H., M.D., Phila.

I have brought suit against Messrs. Tarrant & Co. for bottling and selling another preparation upon the reputation of my Genuine Malt Extract, for which I have received 58 Medals from Exhibitions, Medical Societies, etc. etc.

Beware of Imitations!
None genuine without signature of "Johann Hoff" & "Moritz Eisner," on the neck of every bottle.
JOHANN HOFF,
Berlin, Germany.
EISNER & MENDELSON, Sole Agents for the U. S., 318 & 320 Race St., Philadelphia, Pa.

ATLANTA GRANITE, LIME AND SANDSTONE COMPANY

ARE PREPARED TO FURNSH ALL DEscriptions of Building, Cemetery and Street Work on short notice and at reasonable terms. Estimates furnished on application. Office No. 11 E. Alabama street, Atlanta, Ga. JOHN WALTON,
su tu th Agent.

FOR SALE—ON TUESDAY, APRIL 1ST, 1884, at 3 o'clock p. m. we will sell at auction upon the premises, a neat 3 room cottage, No. 150, north side Filmore street; lot 31 feet front and 200 feet deep, in fourth ward and land lot 52, known as Mrs C E Brannan's property. It joins C K Maddox and Longley & Robinson. Here is a rare opportunity to buy a bargain. Meet us on the ground.
RICE & WILSON,
Real Estate Agents, 7 N. Broad St.

THE CALIGRAPH or Ideal Writing Machine. Weight ten pounds. Writes in eleven styles of type. Descriptive Catalogue free. Southern Agency American Writing Company. W. KAY TEWKSBURY & CO 44 Marietta street, Atlanta, Georgia.

SEALED PROPOSALS, WITH PLANS ACCOMpanying the same, will be received at the office of Commissioners of Streets and Sewers until Wednesday, April 2d, 1884, for constructing a highway bridge over the Railroads connecting Cain street with Magazine street.

Bids for Iron and Wooden Bridges will both be received.

Profile and ground plan to be seen at the City Engineer's office.

The Commissioners reserve the right to reject any or all bids.

O. A. SMITH,
—MANUFACTURER OF—
SULPHURIC ACID,
66 DEG. OIL VITRIOL AND OTHER CHEMICALS.
Office 15 N. Forsyth, corner Walton, Atlanta, Ga.;
—ALSO,—
DISTILLER OF COAL TAR.
—MANUFACTURER OF—
ROOFING and PAVING MATERIALS,
TARRED ROOFING & SHEATHING FELTS
PERFECTION BRAND
—OF—
READY ROOFING
—AND—
ORDINARY 2 & 3-PLY ROOFING,
ROOF COATINGS, VARNISH, ETC.,
No. 15 Forsyth street..................Atlanta, Ga.
RELIABLE AGENTS WANTED.

THE ATLANTA
PUBLIC PRODUCE,
COTTON and STOCK
EXCHANGE.
Incorporated under the Laws of the State
J. F. CUMMINGS, - - President.
NO. 37 BROAD STREET.

CONTINUE BUSINESS AT OUR OLD STAND, are thankful for past favors and shall endeavor to merit a continuation of orders from our customers and the public generally. Any information we may have freely given.
J. F. CUMMINGS, President.

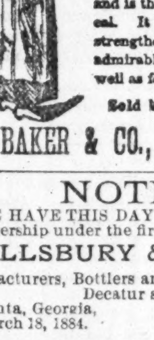

GOLD MEDAL, PARIS, 1878.
BAKER'S
Breakfast Cocoa.
Warranted *absolutely pure* Cocoa, from which the excess of Oil has been removed. It has *three times the strength* of Cocoa mixed with Starch, Arrowroot or Sugar, and is therefore far more economical. It is delicious, nourishing, strengthening, easily digested, and admirably adapted for invalids as well as for persons in health.
Sold by Grocers everywhere.
W. BAKER & CO., Dorchester, Mass.

NOTICE!

WE HAVE THIS DAY FORMED A COPARTnership under the firm and style of
PILLSBURY & MORGAN,
Manufacturers, Bottlers and Shippers, 188 and 190, Decatur street.
Atlanta, Georgia, March 18, 1884. J. J. PILLSBURY, ROBT. MORGAN.
†

NOTICE TO SHIPPERS.

First-class Schooner J. E. WOOD HOUSE sails from New York to Brunswick, Ga, on 18th instant. Atlanta merchants will find it much to their interest to give this thoroughly first-class schooner Line a trial. For further information as to rates, etc., apply to WARREN RAY, 62 South street, New York, or
LITTLEFIELD & TISON, Agents,
BRUNSWICK GA.

HOTEL EMERY.
AMERICAN
—AND—
EUROPEAN PLAN.
VINE STREET.
BETWEEN FOURTH and FIFTH Sts,
CINCINNATI, O.
ERVIN MAXWELL.

AGENTS WANTED,

TO CANVASS FOR THE ORDER OF THE Home Guardian of Macon, Ga., a co-operative Life and Accident Insurance organization. Active, intelligent and responsible parties can obtain permanent and lucrative employment by promptly addressing the undersigned. Those applying at once can obtain choice of territory. First class references required. O. F. ADAMS,
su su Secretary.

CAPITAL PRIZE $75,000.
Tickets Only $5. Shares in proportion

L.S.L.

Louisiana State Lottery Co

"We do hereby certify that we supervise the arrangements for all the Monthly and Semi-Annual Drawings of The Louisiana State Lottery Company, and in person manage and control the Drawings themselves, and that the same are conducted with honesty, fairness, and good faith toward all parties, and we authorize the Company to use this certificate, with fac-similes of our signatures attached in its advertisements."

G. T. Beauregard
J. A. Early
Commissioners.

Incorporated in 1868 for 25 years by the Legislature for Educational and Charitable purposes—with a capital of $1,000,000—to which a reserve fund of over $550,000 has since been added.

By an overwhelming popular vote its franchise was made a part of the present State Constitution adopted December 2d, A.D., 1879.

The only Lottery ever voted on and endorsed by the people of any State.

It never scales or postpones.

Its Grand Single Number Drawings will take place monthly.

A SPLENDID OPPORTUNITY TO WIN A FORTUNE. FOURTH GRAND DRAWING, CLASS D, IN THE ACADEMY OF MUSIC, NEW ORLEANS, TUESDAY, April 8, 1884—167th Monthly Drawing.

CAPITAL PRIZE, $75,000

100,000 Tickets at Five Dollars Each. Fractions, in Fifths in proportion.

LIST OF PRIZES

1	CAPITAL PRIZE		$75,000
1	do	do	25,000
1	do	do	10,000
2	PRIZES OF	$6000	12,000
5	do	2000	10,000
10	do	1000	10,000
20	do	500	10,000
100	do	200	20,000
300	do	100	30,000
500	do	50	25,000
1,000	do	25	25,000
	APPROXIMATION PRIZES.		
9	Approximation Prizes of	$750	6,750
9	do do	500	4,500
9	do do	250	2,250
1,967	Prizes, amounting to		$265,500

Application for rates to clubs should be made only to the office of the Company in New Orleans.

For further information write clearly, giving full address. Make P. O. Money Orders payable and address Registered letters to

NEW ORLEANS NATIONAL BANK,
New Orleans, La.

Postal Notes and ordinary letters by Mail or Express (all sums of $5 and upwards by Express at our expense) to
M. A. DAUPHIN,
New Orleans, La.,
Or M. A. DAUPHIN,
607 Seventh street, Washington, D C.

FULTON COUNTY SHERIFF SALES FOR April, 1884, will be sold before the courthouse door in the city of Atlanta, Fulton county, Ga., on the first Tuesday in April next within the legal hours of sale the following property, to-wit:

All that tract of land situated in the 17th District of originally Henry now Fulton county, being part of land lot No 153, bounded as follows: Commencing at a white oak tree known and designated as a corner tree, in a deed made by H. H. Embry to C. Howell, and running south 418 feet to a corner, thence east to the original line between lots 153 and 146, thence north along the original line to the original corner, thence west along the original line between lots 153 and 154 to where a corner will be made by running a line north from the white oak tree aforesaid, thence south to the white oak tree, the place of beginning, containing sixty acres, more or less, with the improvements thereon, to satisfy a fi fa issued from Fulton superior court in favor of A. P. Woodward vs J. P. Dromgoole.

Also at the same time and place, all that tract or parcel of land lying and being in the First ward of the city of Atlanta, fronting on Tatnall street fifty feet, and bounded on the south by Tatnall street, west by William Smith, north by Markham street, and east by Patrick Head and Love; containing one-fourth acre, and known as lot No. 77 on Tatnall street in the Fourteenth district of Fulton county, as the property of the defendant to satisfy three fi fa's issued from 1,026 district G. M., Fulton county in favor of John Neal vs John Zackery.
A. M. PERKERSON, Sheriff.

HENDRIX & OSBORN..............AUCTIONEERS.

7 LARGE BUILDING LOTS

On Richardson, Cooper and Ira streets, at auction
MONDAY MARCH 24, 1884,
AT 3 P. M.

THESE LOTS ARE ALL BEAUTIES. THEY lie well, are large, the surroundings as good as can be found in the city, with paved walks right at them; are near Pryor, which will be one of the main drives when the rubble stone is down, which will be soon. They are near street car lines. All of them command an excellent view of the city. The wells in the neighborhood afford the very best cool, sparkling, soft water. We only ask you to see these lots. They are just such as a party desiring a permanent home would wish. The water is perfectly free from any impurities caused by sewerage from the center of the city, as the topography of the grounds are such as cuts off all flow from the center. These lots have been much inquired after, and will now be sold. Terms of sale, one-half cash, balance 6 months, 8 per cent interest. Take the 3 p. m. Whitehall street car. Sale will begin on the corner of Cooper and Richardson streets. Will show the property if desired before day of sale.
HENDRIX & OSBORN,
tu thu sun 31 South Broad street.

THE GEORGIA PACIFIC RAILW'Y
GENERAL FREIGHT OFFICE,
BIRMINGHAM, ALABAMA,
MARCH 14th, 1884.

On and after this date and until further notice, rate on all classes from Atlanta to Birmingham, by the Georgia Pacific Railway will be

TEN (10) CENTS
Per Hundred Pounds.
L. F. BROWN,
G. F. and P. A.

THE BARLOW HOUSE
BAR AND BILLIARD ROOMS!
AMERICUS, GEORGIA.

FOR SALE—ON REASONABLE TERMS TO the right party. Must be sold at once. Address for three days. B. LUKE,
1w Americus, Ga.

AUCTION.

NO. 150 FILLMORE STREET, 31 FRONT BY 200 feet with cottage; land lot 52 adjoining Longley & Robinson, and Maddox, as the property, of Mrs C E Brannan, will be sold on the premises to the highest bidder the first Tuesday in April next, at 10 o'clock a m. JOEL HURT,
tue Agent.

PAUSE & SCHROETER,
Fresco and Scenic Artists,
Office, 31 Marietta St., Atlanta, Ga.
SKETCHING, DRAWING AND DESIGNING,
References: GOVERNOR'S MANSION, CHAS. BEERMANN, BENJ. CRANE, ST. PHILIPS CHURCH, GATE CITY NATIONAL BANK.
Out-of town orders executed in the best style.

J. EDWARD KIRBY.
(Late of Baltimore, Md.)
Office 7½ North Broad street, up stairs.
BUILDER OF BRICK AND STONE SEWERS, Cement Pavement, Cellar Floors and Drain Pipes, a specialty. All work done at short notice and guaranteed.
REFERENCES:
H. W. Grady, Atlanta Constitution; Rhode Hill, 29 Peachtree street; R. C. Clarke, 27 Peachtree street; Dr. A. W. Calhoun, 38 South Broad street; Fay & Eichberg, architects, 19½ South Broad street; R. G. Lind, architect, corner Whitehall and Hunter streets.
English Portland ... nt for sale in lots to suit. Brands: White ... K. B. & S.

HELP WANTED—Male.

WANTED—STOUT AND STEADY BOY OVER 16 years, willing to work and learn wire works; call with parent at 82 Peachtree.

SITUATIONS WANTED—Males.

WANTED—A POSITION BY A BUILDER FROM New York as foreman, superintendent, or would take contracts; can give first-class reference. Address H. Lewis, Postoffice, Atlanta.

WANTED—A SITUATION AS BOOKKEEPER, clerk, salesman or any position in a reliable store. Address J. A. H., postoffice box 134.

WANTED—BY A YOUNG MAN WELL ACquainted in state and city, a situation in wholesale house as an assistant bookkeeper or correspondent. Can give best of city references. Address B K, in care of this office, on or before the 19th inst.

SITUATIONS WANTED—Females.

WANTED—A LADY HAVING HAD EXPERIence in the millinery business would like a situation—best of references given. Address B, 50 Walton street, Atlanta, Ga. su&tues 2t

MONEY TO LOAN.

$500 TO LOAN ON SHORT TIME; BORrower must be able to give first rate security; if real estate is the standard give location; address Lender, Constitution office.

MONEY—$1,000 TO LOAN ON CITY REAL estate for five years. J. S. Wilson, Real Estate Agent, No. 11 S. Broad st. 2t

ON FIRST CLASS 10 TO 90 DAYS PAPER, OR good collateral, also buy old gold, silver, mutilated coins, etc. National Loan Co, 16½ Whitehall. su tu th

ELMORE & KROUSE, REAL ESTATE AUCtioneers, 20 Peachtree, advances money on real estate. Interest 8 per cent. Also short loans

$2000 TO $20,000 TO LOAN ON IMproved business property. Wm H. Harris, 37 Marietta street. tf

PERSONAL.

ASSIGNMENTS SEEM TO BE IN ORDER NOW as a short cut out of financial troubles. You can have your deeds drawn, and your claims collected and settled at the Southern Law and Collection Exchange, 37½ S. Broad street.

DR. STAINBACK WILSON, OBSTETRICS, nervous and sexual diseases. Treatment preventing pain, etc., free, when services are engaged in obstetric cases. "Glad Tidings for Mothers" and "Men's Diseases" sent free. Office 14 Loyd, residence 181 Whitehall.

FOR SALE—Miscellaneous.

FOR SALE—VERY FINE MILK COW WITH young calf. Cow now giving 28 to 32 pounds milk daily, yield 1 to 1½ pounds firm yellow butter. Easy milker; second calf; perfectly gentle and without fault or blemish. Address Stock, Palmetto, Ga. 2t

JERSEYS FOR SALE—REGISTERED AND UNregistered, full bloods and grades; male and females; from 1 month old to aged animals. Some fine young bulls ready for service. Address Hunnicutt & Yancy, Athens, Ga.

FOR SALE—SEED OF THE EARLY GOLDEN sweet potato. The earliest and most productive variety known and sells well in northern markets. Price $2 per bushel. Address W. P. Horne, Darbyville, Fla., or Green & Stansell, Atlanta, Ga. t

FINE MOCKING-BIRD FOR SALE CHEAP. Elegant singer. 2 years old. Ben Hill is his name. Apply 25 Peachtree st.

WANTED—Miscellaneous.

WANTED—EVERYBODY WITH SORE EYES to try White's Eye Water. A cure guaranteed. For sale by Lamar, Rankin & Lamar, wholesale: Magnus & Hightower, retail. tf

WANTED—A CHEAP, GOOD FARM HORSE. Bring him to 52 McDonough st.

BUSINESS OPPORTUNITIES.

WANTED—TO BUY OUT (OR AN INTEREST in) an established china, glass and house-furnishing goods business, having had twenty years experience in that business in New York city I will consider any other good business. Address M E M, for one week, care of Mrs Talmage (boarding house), 38 Forsyth street, Atlanta, Ga

WANTED—Boarders.

GO TO THE READING ROOM FOR A SQUARE meal, 22 Marietta street.

PORK, BEANS, AT SOLOMONS, NO. 22 MARIetta street.

TRY ONE OF THE REGULAR MEALS SOLOmon is now furnishing at the Reading Room.

WANTED—TWO OR THREE DAY BOARDERS None but strictly first-class parties need apply. Everything the best the market affords. Apply 41 East Mitchell. tf

TRY A LUNCH AT SOLOMON'S, NO. 22 MARIetta street.

BUSINESS OPENINGS.

TO RENT—STORE HOUSE NEAR THE DEPOT, Decatur, Georgia; established and growing trade in family groceries; fine opening for enterprising man. Address E. M. Word, Decatur, Ga.
sun tues fri sun

FOR RENT—Houses, Cottages, Etc.

FOR RENT—5 AND 6 ROOM HOUSES CHEAP, near Marietta street. Apply to Hoke Smith, office 3½ Whitehall street. tf

FOR RENT—A COMPLETELY FURNISHED house on Peachtree street; stable attached; garden made; possession at once; rent moderate. Address "Inquirer," at this office.

FOR RENT—Rooms.

FOR RENT—ONE TO FOUR ROOMS, FURNISHed or unfurnished, for rent at 55 East Ellis street. For particulars call at 82 Peachtree street.

FOR RENT—Miscellaneous.

FOR RENT—THE "GEM STORE," NORTHEAST corner Broad and and Marietta streets—one of the best business stands in the Gate City. $60 per month. Apply to Marcus A. Bell.

FOR RENT—HANDSOMEST STORE IN LAGrange, on public square. Rent $35 per month. Apply to B. H. Bigham, LaGrange.
su tu th tf

FOR RENT OR LEASE—THE THIRD FLOOR of the ... pier building, formerly occupied by Prof. Moore. Apply to Constitution. tf

WANTED—Agents

WANTED—LADY AGENTS FOR A RUBBER undergarment for ladies only, and other new articles for ladies' and children's underwear. Agents are making from $5 to $10 a day. Address, with stamp, Ladies' U. M'f'g Co., 81 Clark street, Chicago, Ill. tu th fri

ART INSTRUCTION.

MISS HELEN B. GREGORY WILL RECEIVE pupils at her studio Mondays, Wednesdays and Fridays. Drawing and Painting from cast, model and still-life. Studio 71½ Peachtree st.

FOR SALE—Machinery.

FOR SALE—FLOUR MIXING AND BAGGING Machines—In good condition. Also Bags, Labels and complete outfit for making Prepared Flour, self-raising. Price very low. Can be run in connection with Flour Mills or separate, and with good profit. Reason for selling—Situated too many miles from railroad facilities to obtain Wheat and handle Flour. For full particulars and price address C. R. Clemons, The Glades, Hall Co., Ga.
mar16 su tu wky

FOR SALE—Building Material.

SASH, DOORS, BLINDS AND ALL KINDS OF building materials at prices that can't be undersold. I mean business. W. S. Bell, 25 Ivy street or telephone 164.

DOORS, SASH, BLINDS, LUMBER, SHINGLES, lathes, lime, sold by W. J. Willingham, 64 Elliot street.

FOR SALE—150,000 CHATTAHOOCHEE RIVER brick. Apply 28 Peachtree street. James D. Collins. †

AUCTION SALES—Real Estate.

ELMORE & KROUSE'S AUCTION SALES FOR the coming two weeks—dates thus far fixed:

THURSDAY, MARCH 20—House and vacant lot near Forest avenue on Lowndes street.

FRIDAY, MARCH 21—Choice residence lot, corner of Pryor and Peters streets; a beauty.

MONDAY, MARCH 24—Choice Hood street lots near Whitehall street car line.

WEDNESDAY, MARCH 26—24 fine lots on Fortune and Florence streets, one block N E of the celebrated Jordan Johnson hill.

THURSDAY, MARCH 27—66 choice Fair street lots; 8 acres on new street car line to Grant's park.

FRIDAY, MARCH 28—4 room cottage West Fair and 13 lots on Stonewall, Parsons and Vine streets.

THURSDAY, APRIL 3—25 large, fine West End lots (7 acres subdivided). Every one a gem. Elmore & Krouse, real estate and rental agents, 20 Peachtree.

FOR SALE—Horses, Carriages, Wagons.

FINEST TWO-WHEEL ENGLISH CART IN the city for sale. Harness to match. Apply A J West & Co.

LOST.

LOST—GOLD BADGE, WITH "S. C. CALISTHEnics," engraved on one side, and "Lilian Clark" on the other. The finder will be rewarded by leaving it at T. A. Frierson's, 36 Wall street.

LOST—$5 REWARD FOR RETURNING BLACK and tan dog to 19 S. Broad street or 54 Walton street Answers to the name of Bob. J F Simons.

AUCTION SALES.

AUCTION DAILY 10 A M AND 7 P M AT 96 Decatur street. This morning 10 a m, 10 mattresses, lot furniture, 40 window cornice, assorted 30 ladders, lot oranges, 30 barrels Irish potatoes, 2 wagons, 3 carpets, 1 baby carriage, lot tools, 3 desks, J H Gavan, Auctioneer. Lot furniture wanted—walnut preferred.

THE CONSTITUTION,

PUBLISHED DAILY AND WEEKLY

ATLANTA, GEORGIA.

THE DAILY CONSTITUTION is published every day, except Monday, and is delivered by carriers in the city, or mailed postage free at $1 per month $2 50 for three months, or $10 a year.

THE CONSTITUTION is for sale on all trains leading out of Atlanta, and at news stands in the principal southern cities.

ADVERTISING RATES depend on location in the paper and will be furnished on application.

CORRESPONDENCE containing important news solicited from all parts of the country.

ADDRESS all letters and telegrams, and make all drafts or checks payable to
THE CONSTITUTION,
Atlanta, Georgia.

ATLANTA, GA., MARCH 18, 1884.

INDICATIONS for the South Atlantic States: Local rains, partly cloudy weather, east to south winds, nearly stationary temperature.

COLONEL WILLIAM H. YOUNG, of Columbus, has written a letter to Washington on the cotton tariff, which sharply antagonises the position of Mr. J. F. Hanson.

THERE are grave complications in the British cabinet, which, it is said, are likely to result in the withdrawal of Mr. Gladstone, and eventually an appeal to the people.

THERE are thirty members of congress over sixty-four years of age. The oldest is seventy-three. As they are among the most active members, a New York journal asks why Mr. Tilden should be any more incapacitated than they are.

THE observance of St. Patrick's day was quite general throughout the Irish world, and passed off creditably everywhere. Mr. Parnell, in a London assemblage, declared that Ireland has nothing to expect from any body of Englishmen.

AT a recent dinner party given by August Belmont, the democratic nomination was discussed. Mr. Belmont suggested that in the event of Mr. Tilden being out of the field, and the Payne and Flower "barrels" colliding, the party could not do better than nominate Judge Ruger, of New York.

THE RAILROAD RATES.

The rate committee of the pool meets today to settle several vexed questions growing out of the recent complications. Our business men in Atlanta regard the pool very much as the railroads regard the commission. The present rates of the pool have aroused more feeling than we have ever before known in this community. The railroads have no more right under the law to make rates ruinous to this city than the commission has to select a road and destroy it by imposing unjust rates upon it. We warn the railroads that they will find it very difficult to make any modifications in the present railroad law of the state if they permit the pool to arbitrarily fix rates so manifestly unjust as the present ones.

A correspondent in another column, signed "An Old Merchant," points out the remedy, and our people will not be slow to apply it.

Atlanta does not want rates lower than those of other cities, but she will have as low rates as any other city or know the reason why. We submit this subject to those who have the matter under consideration with the hope that they will deal fairly. If they do not they must not complain at what they are pleased to call the arbitrary powers of the legislature. It will certainly be invoked to remedy the injustice, and a very strong case can be presented that would hurt more in the end than would a railroad war.

MANUFACTURES IN THE SOUTH.

The Baltimore Manufacturers' Record has the following in its last issue, which perhaps needs explanation. It is headed "Good Management Needed in Southern Mills:"

In our last issue our correspondent "Enterprise," writing from Brownsville, Tenn., said the reason why many industrial enterprises have been unprofitable in the south is because "we have not had practical men at the head, with mechanical knowledge to make the enterprises a success." This is undoubtedly true, and its importance is so great that the people of the south should give due heed to it. With the enthusiasm that has taken possession of the south for building up manufactures, there is great danger that many will be drawn into the establishment of industries, which, from lack of experience, they are not fully prepared to manage, and these are almost sure to meet with misfortune. The inexperience of the bulk of southern people in manufactures is, of course, due to the fact that until lately the south was almost wholly an agricultural country, and to this may be traced a large proportion of the failures of southern manufactures that have occurred, although, as we lately pointed out, the percentage of failures in the south is much less than in the north and west.

Men of experience and mechanical ability are as necessary to the success of manufactures in the south as in any other section, and no enterprise should be established unless it will have the proper kind of management. To neglect this precaution will be simply to waste the money raised for new enterprises. There are many northern men of energy, skill and experience who would be willing to furnish a fair proportion of the capital necessary to start new manufactures in the south, and there are many places in the south where men of this kind would be welcomed and where considerable money could be raised for any enterprise offering a good chance of success. In cases of this kind our newly-established "Business Chances" department will prove particularly valuable.

It will be seen that the correspondent of the Record says that the reason why many industrial enterprises have been unprofitable in the south is because there were no practical men at the head with mechanical knowledge to make the enterpise a success. Upon the strength of this the Record makes the foregoing comments and heads them "Good management needed in southern mills," Given the situation which it depicts, and its comments are apt and truthful, but if the situation is something entirely different then the comments are misleading. "Many industrial enterprises" in the south may have been unprofitable, so far as we know, but are many southern mills unprofitable? There is no doubt that good management is necessary, but are not southern mills, those in Georgia, for example, as well managed as the best managed at the north? Our esteemed contemporary, the Record, had best get at the true inwardness of this business by comparing the results. We have no doubt the figures are in favor of the southern mills.

It is true the "bulk of southern people" are as inexperienced in manufactures as the bulk of the northern people. But those who manage the mills are necessarily experienced. The Record traces to inexperience the "large proportion of the failures of southern manufactures," but it goes on to say that the percentage of failures in the south is much less than in the north and west. What, then, was the cause of the large percentage of failures in the north and west? Could it have been inexperience? On the whole, we are inclined to believe that much of the advice given the south, and most of the statements made about this section by our esteemed northern contemporaries, are purely perfunctory and meaningless.

MORAL AND IMMORAL QUALITIES.

The esteemed Courier-Journal calls the previous question on the whisky bill. It declares that people in and about Washington, who are entitled to credit on account of their capacity and their good faith, say that the whisky bill will pass by a very good majority whenever it comes before the house. This statement, it will be observed, strengthens the prediction made in these columns not many days ago to the effect that the powerful lobby retained at Washington in behalf of the whisky ring would no doubt succeed in convincing quite a number of democrats that the success of the bonded whisky swindle is of more importance than the success of the democratic party.

But some of the Kentucky members are not sanguine as to the success of the measure, and this fact leads the Courier-Journal to say: "It is inconceivable, however, that congress has so far superseded the straightforward methods of statesmanship by the vulgar trickery of ward politics as to make such an anomalous result as this possible. It is inconceivable that a revenue measure involving $20,000,000 per annum can be withheld from consideration by committee log-rolling. It is inconceivable that a measure which is vital to the welfare of the principal tax paying interests of the country can be stopped on the threshold of the house, and that sharp political jobbers can prevent congress from doing its plain duty of giving it due consideration. It is not at all likely that the leaders of congress will allow a result so extraordinary to appear to discredit themselves and their party. It is the duty of the house to meet this question squarely and dispose of it, and all the artifices which may be resorted to for the purpose of finessing it from the boards—artifices which are dictated solely by fear of a majority vote—should be treated with the contempt which they deserve."

This is very high ground, one would think, to take in behalf of as arrant a piece of jobbery as was ever conceived in opposition to the real interests of the people of the country; but read what follows: "We do not propose to examine these schemes, or to inquire whether any members of congress have so far sunk in the slough of factional ambitions. We leave this question open, nor will we need to characterize the moral qualities of a scheme in which millions of dollars of private fortunes, as well as the interests of the principal revenue payers of the government, are recklessly played by political gamblers against a constitutional majority in congress on a desperate chance to win a factional advantage."

Our esteemed contemporary calls this whisky swindle "a revenue measure involving $20,000,000 per annum." It is something more than this. It is a proposition to legislate a large subsidy into the pockets of an interest which, upon its own showing and confession, does not pay the tax the collection of which it is proposed to suspend. The Kentucky distillers, through their secretary, have already announced in the columns of THE CONSTITUTION that they are not seriously interested in the fate of the bill, owing to the fact that the whisky is made to order.

The truth is the whole business is part of a scheme to open up and popularize class legislation; a scheme to get money benefits out of the government on false pretences. The esteemed Courier-Journal thinks it is unnecessary to "characterize the moral qualities" of the opposition to the bonded whisky bill. This is no doubt true, but from our point of view it is highly necessary to characterize the immoral qualities of the bonded whisky bill. It is a piece of jobbery from beginning to end—a swindle upon which the house of representatives may easily wreck the democratic party.

AT least fifty cocks are in training for the grand cocking main to take place on or about Easter Sunday between New York and Pennsylvania. The battles will probably take place on Long Island or in New Jersey. Thousands of dollars have already been staked on the result. A regular cocking main consists of a series of from seven to fifteen battles, an odd number being necessary in the event of a tie. A main is usually fought between two states or localities, Where an indefinite number of battles are fought between individuals the series is called a "shakebag" fight. The rules vary. The Chicago rules operate in the west, the New York rules in New York and New England, and the New Orleans rules in the south. The stag is first fought at the age of from eight to eleven months, and the game cock is at his best at the age of two years. For four or five weeks before a battle they are well trained. They are thoroughly conditioned and reduced in flesh to the minimum consistent with strength. They are then fed twice a day on a sort of pound cake, sweetened with molasses. Hard boiled eggs, chopped fine and the shells reduced to a powder are sometimes added. Their legs are carefully rubbed and their bodies kneeded by the trainer every day. The sport was originally introduced into this country by the Spaniards, and is still popular in many localities in every section of the country. The original game cock is supposed to have been a pheasant. From this bird and the barnyard fowl are descended the best fighting birds. The principal colors and strains of fighting cocks in this country are the Brassbacks, Blackreds, Pyles, Saddlebacks, Whites, Dominiques, and Duckman grays.

THEY say that the Arthur boomlet is gradually disappearing from the face of the earth. This shows that Colonel Frank Hatton, the assistant president, is a better editor than he is a boomer.

THE difficulty between Mrs. Mackey and M. Meissonier, the famous painter, is the talk of Paris. The picture which was the cause of this international rumpus no longer exists. Mrs. Mackey paid the price demanded by the artist and had the offending daub destroyed. According to the lady's side of the story the picture was never completely finished but was publicly exhibited by Meissonier without the finishing touches. When Mrs. Mackey expressed her dissatisfaction, the painter gave her to understand that any canvass bearing his signature was beyond discussion. He demanded 75,000 francs for his work. There was some talk about further sittings, but the ill-feeling between the parties increased to such an extent that Meissonier was paid 70,000 francs for the canvas. The matter got into the newspapers, and Mr Arthur Meyer, editor of the Gaulois, was on the verge of fighting a duel with the painter's son, but the affair was adjusted. It has been maliciously hinted that Mrs Mackey's charms were of that overly mature description which do not show off to advantage on canvass. When her portrait was painted she saw herself as others saw her, and lost her temper.

YOUR Uncle David Davis is a very impartial man. He would gladly accept the nomination of either the democratic or republican party, or he would gladlier accept both. Your Uncle David is a great and good man without prejudices.

IN the midst of life we are in a peck of trouble. The suddenness with which able bodied people shuffle of this mortal coil is getting sufficiently common to be alarming. In the good old days before the adulteration of food a man could eat almost anything, and barring an attack of indigestion, nothing came of it. Now things are different. If a man won't eat he is tolerably certain to die, but, on the other hand, if he eats his death may be looked for at any moment. Within the past few days numbers of families in this section have been poisoned by eating dried blackberries, pigs' feet, Texas beef and Chicago beef. In most instances the poisoning was fatal. Nor is this the worst of it. We are approaching a season when the deadly soda water fount and the ice cream freezer will scoop their victims all over the land. The situation is well calculated to inspire gloomy forebodings. In the meantime, however, the manufacturers of adulterated food ought to be forced to swallow some of the poisons which they are dealing out by wholesale.

THE statement that Miss Kate Field is about to marry the Mormon elder has created a great furor among seven hundred newspaper men at the north who have been jilted by her.

THE peasant women of France and Germany are now driving a lively trade, selling their hair to the dealers, who retail it in England and America. False hair is now worn more than ever. Men wear wigs when they cannot help it. Women wear false hair to supplement their charms. Short hair is in demand now in the form of Lisbon and seafoam waves and frizzes, and the favorite color is chestnut brown. The golden shade, so popular a few years ago, has fallen fifty per cent in value. Switches are much cheaper than formerly. The most expensive hair is the natural silver white. It is worth $18 to $20 an ounce. So you see it is worth more than its weight in gold. Bleached white hair is worth only $3 an ounce Competition has brought hair of all kinds down about fifty per cent.

A CONNECTICUT republican has knocked both of his wife's eyes out during the last two years. A Massachusetts editor says that there are thousands of men in his state who can knock their wives' eyes out in three days.

AT Fort Hamilton, N. Y., experiments have been tried the past week or two with a long brass tube invented by a Mr. Mifford. This tube is a gun twenty-eight feet long with a two inch bore. The motor is compressed air, and it is proposed to experiment at 600 and 850 pounds pressure. The missiles are of light pine wood 34, 40 and 48 inches in length, and are headed with brass cases charged with dynamite. When in position the gun is mounted on a tripod, and has the appearance of a long, slender telescope. The small tube connects with a receiver, which in turn connects with a twenty-five horse power engine with a long hose. The engine and forter are located in the fort. It is believed that the gun will prove a very effective weapon.

MR. BLAINE is printing choice extracts from his book in the newspapers. And yet there are a great many people who insist that Mr. Blaine is not a very smart man.

THE recent heavy rise in castor oil, it seems, was caused by the failure of the castor bean crop, the available amount last fall being 90,000 bushels against 337,000 bushels the year before. The tariff on castor beans is such that none can be imported when oil is below fifteen cents, but since the market has passed that figure, East India beans have been brought in. Under the tariff on foreign oil none can be imported until the domestic oil is up to 22 or 23 cents. The market is quite firm and the rise will probably continue until next fall.

IT is said that the women who belong to the female suffrage party are compelled to shave twice a week.

BOTH of the Georgia senators voted on Thursday for the Fitz-John Porter bill. In the house Mr. Hammond put through his bill to allow the chairman of a sub committee to administer oaths. A quorum could not be had to pass the postoffice appropriation bill. Messrs Blount, Buchanan, Clements, Crisp, Hammond, Hardeman, Nicholls, Reese and Turner were present, and Mr. Candler was absent by leave of the house.

A TEXAS paper says "What the south wants is northern capital." A Texas paper is rarely accurate. What the south wants is capital—and nobody cares where it comes from.

THE Americans are far ahead of every other nation in the use of the telephone. The English stand second. One drawback abroad is the high rate charged for the use of instruments. The leading countries using the telephone stand as follows in the number of subscribers: United States, 41,569; Great Britain, 5,507; France, 4,437; Germany, 3,643.

THE statement is going about to the effect that Senator Bayard has been flying around Washington with Langtry. We are glad of it. The talented actress will be convinced after awhile that Gebhardt is not the only good-looking man in this country

MR. EDISON proposes to invent a lightning-bug to be used in the Florida orange groves.

EDITOR DANA takes advantage of the hard feelings existing between this country and Germany to allude to Uncle Peesmarck as Schonhausen. We shall now see whether Peesmarck has any grit in his gizzard. Few men would quietly submit to being called Schonhausen.

LET us hope that, as soon as the president signs the Fitzjohn Porter bill, the old man's friends will put him to bed and let the country enjoy itself with thinking that he has eloped.

PENNSYLVANIA is organizing Randall clubs. This is all very well. But Mr. Randall is for Tilden.

THE Philadelphia Call has an article entitled "The Remedy for Bad Literature." It is not, as might be supposed, a proposition to suppress Joaquin Miller.

POLITICAL NOTES.

THE Massachusetts house yesterday defeated the municipal woman suffrage bill by a majority of 94.

CONGRESSMAN KASSON has been in public life continuously since the beginning of Lincoln's administration, when he was appointed first assistant postmaster general.

IT is said that the fact that McDonald married a divorced woman, after acting as the attorney to produce the divorce, will be used to defeat him for the democratic presidential nomination.

MR. BLAINE has at last completed the writing of the first volume of his twenty years of congress. He is to receive 80 cents royalty upon each sale, and it is estimated that this will net him from $100,000 to $250,000 upon the general sale.

PROMINENT Boston democrats are quoted as saying they would help put Tilden through the democratic convention were they sure his health would enable him to endure a political canvass. They declare that nothing will induce the party to try Butler.

OCHILTREE'S last speech was not a success. Said he: "Mr. Speaker, the generality of mankind in general are disposed to exercise oppression on the generality of mankind in general," when he was pulled down to his seat by a friend, with the remark: "Tom, you'd better stop; you are coming out of the same hole as you went in at."

A PARTY of Michigan men called on the president the other day and set forth that, although they were not prepared to ask for any particular thing, the appointment of ex Senator Ferry to a foreign mission would harmonize the republican party of their state amazingly, and "providentially, as it seems, the place at St. Petersburg is now open."

MR. GLADSTONE doesn't object to being caricatured. Mr. Bannister, of the Edinburg theatre royal, recently sent him his (the actor's) own portrait as the "Grand Old man" in the pantomime of "Blue Beard," and received in return a letter from Mr. Gladstone's secretary, saying that the premier took great pleasure in accepting the photograph, which he thought testified to a very clever impersonation,

IT is no sincure to be a police magistrate over in Bavaria. There are no less than seven different codes of law in force in that country. The Bavarian code applies to 2,100,000 of the inhabitants; the French code applies to 641,250; the sovereign laws of the bishopric of Wurzburg applies to 450,000; the code of the principality of Bayreuth applies to 321,000; the Austrian code is administered to 2,600; the Soims statutes to 200, and finally the Cobourg code, which applies only to 100 or so of the people.

PERSONAL INTELLIGENCE.

CONGRESSMAN HEWITT, nervous and active, is 62 years old.

PRETTY Mrs. Congressman Wise excites envy by wearing her grandmother's laces.

HENRY VILLARD'S daughter shocked New York society by wearing a white breakfast shawl to the opera.

MAJOR General Sir Gerald Graham, K. C. B, who is commanding in Soudan, has a Roman nose and a long, neat mustache.

MRS. A. R. ALLEN heads the list of millionaires in St. Louis, paying tax on $1,199 300. Henry Shaw is put down as worth $1,176,160 the heirs of Jesse G Lindell $1,115,400, and Miss Bernice Morrison, $964,930.

JUDGE KELLEY, the "father of the house," has many privileges among congressmen, and he is the pet of both parties. The judge has a son and a daughter. Last spring the two children made a petestrian tour of Europe. The young lady is an enthusiastic student of political economy.

ZOLA, the novelist, has left Paris to live at Medan, on the river Seine. He still has a home in Paris, but lives as much as possible in the country, returning but at rare intervals to Paris. He is a hard worker, writing almost the whole day through. He publishes two novels a year, and furnishes a daily article to a Marseilles paper, besides doing some other newspaper work.

ALBERT PULITZER, editor of the New York Morning Journal, is in many respects a remarkable young man, with all of his brother Joseph's energetic qualities, but with a larger capacity for winning and retaining the personal friendship of his associates and acquaintances. He is tall and slender, with regular features, a docile eye and subdued bluish black side whiskers. His manners are languid, and his voice has that heady quality which seems peculiar to the Pulitzer family.

Lord Garmoyle is en route for the east, and will return by San Francisco and New York. His advisers have offered $40,000 in compromise, which Mr. Gilbert, acting for Miss Fortescue, has declined for the present. The engagement will be admitted on the trial, and the attorney general will attempt to show in mitigation of damages that sentimentally Miss Fortescue cannot be heavily injured, as she herself broke an engagement with another to assume that with Lord Garmoyle, while materially she has been benefitted, as the curiosity about her, aroused by the divorce proceedings, has recently brought her as much in one week as she previously realized in a season.

MISS MARION LANGDON is now known as the most beautiful girl in New York. She is tall, her figure is exquisitely molded, and her eyes are superb. She is quite dark and extremely graceful. Whenever Miss Langdon consents to dance with the leader of the german the struggle for invitations is breathless and prolonged. Miss Langdon has been engaged several times, but in every instance the engagement has been broken off quietly and nothing more heard of it. Last summer, her engagement to Perry Belmont was officially announced, and the marriage was to have taken place this spring at Newport, but for some reason which has never come out the affair was broken off. Everybody says Mr. Belmont didn't do it, and that the rupture was entirely due to Miss Langdon's caprice.

THE TILDEN BOOM IN GEORGIA.

From the Hancock Bulletin.

Tilden is the man for the democrats to nominate.

From the Eatonton Messenger.

Mr. Tilden's ghost is scaring the Macon Telegraph into fits.

From the Paulding New Era.

The Tilden boom still continues. The Sage of Gramercy will be apt to have an easy walk-over.

From the Darien Timber Gazette.

There are but three or four papers in Georgia that oppose the nomination of Samuel J. Tilden.

From the Berrien County News.

Indications point to Samuel J. Tilden as the next democratic candidate for president. This would mean "Uncle Sammy" for the next president.

From the Thomasville Times.

Tilden continues to tilt the beam all over the country. He is too heavy for any of them. Just keep your grip on life, uncle Samuel, and the people will right you—and themselves—in November.

From the Blackshear News and Signal.

Tilden and Hendricks, the old ticket, is said to be coming to the front rapidly. Well, it is a good ticket, and if indorsed by the national democratic convention we shall do all we can to make it win.

From the Lincolnton News.

The recent demonstrations all over the country single out with unerring certainty the Sage of Gramercy as the one worthy to bear aloft to victory the democratic banner. Long has it trailed in the dust, but vigilant eyes are watching for the opportunity to raise it with strong arms and stout arms, and place it high upon the pinnacle of freedom's temple, as a living memorial that honest government has been restored to the country, the thievish hordes of republican officers dismissed in disgrace, and the pristine glory and purity of the better days of the republic renewed. Cheated and defrauded of their rights in the Rutherford Fraud Hayes fiasco, in which the mountains labored and brought forth a little mouse, the grand old democratic party is determined that the infamous fraud shall never again be perpetrated. To make the experiment, they are resolved to again present the name of their glorious leader with the avowed purpose to follow him on to victory. The nomination is preeminently due to him from the fact that upon a fair count he was once clearly elected by a decisive majority. Profiting by their stupidity in the past, they will now act with prudence, wisdom and foresight equal to the emergency. The question of availability is decided; on the point of merit and ability there is not the shadow of a doubt, as to obligations for the past and the moral demands of the occasion in view of the debt which the party owes him, there is not a dissenting voice.

From the Americus Republican.

We are gratified to learn from the New York Sun that Mr. Tilden would probably consent to accept the democratic nomination for president, because we believe his nomination means the triumph of democratic principles, and a wise and economic administration of public affairs. In 1876 and 1880, the Sumter Republican advocated Mr. Tilden's nomination. Our faith was then strong in him, and in time it has grown stronger. In 1876 Mr. Tilden represented true reform, purity in public office, and sound principles. The party owed it to themselves and to Mr. Tilden to renominate him in 1880, and doubtless would have done so but for his unselfish and patriotic course in declining to become a candidate. He subordinated his own promotion to party harmony, and thus set an example that will honor his memory. He represents to-day all that he did in 1876; he represents more, the cause of truth and justice. Elected by the people, he was defrauded by the electoral commission. In no wise responsible for the organization of this fraudulent count (for it is well known that he opposed its creation,) he was by its decision and the action of congress, rendered powerless to assert the people's rights. He can carry New York and enough doubtful states to secure his eection, and his success will erase the foul blotch of fraud from our history. It is said that he is too old, and yet Palmerston, Derby, Disraeli, Von Moltke, and a host of other distinguished men, older than he, have served their countries with great distinction at a more advanced age. Nor do we think that he is physically too feeble. He would not accept if he were, and the fact that his health is supposed to be precarious, would insure Indiana in the event that the "old ticket" is re-nominated. The gallant Hendricks has always carried the "Hoosier" state, and by the possibilities of his succession, his majority would be increased. Besides being the greatest political captain of the age, Mr. Tilden has a breadth of statesmanship unequaled in the present or past.

The democrats have an opportunity now that may not occur again in a century, and if the "old ticket" is re-nominated it will bring with its success peace, plenty and prosperity. With Tilden as our standard bearor, reform and the national disgrace of the election count would dwarf all other issues. Tariff reform would be wisely affected without injury to the country, and the moneyed interests would feel secure with Tiden, while the masses of the people would know that their every right would be sacredly guarded.

The sentiment of our own people, as far as we are advised, is strongly in favor of Tilden and Hendricks.

The boom for the "old ticket" is sounding through every state in the union, and echoing from sea to sea. It is needless to say that if nominated Georgia will give Tilden and Hendricks as big a majority as that of 1876.

THE RAILROAD POOL.

We Must Have Fairplay or Apply the Remedy.

EDITORS CONSTITUTION: I have noticed with deep interest the communications in THE CONSTITUTION of last Saturday and Sunday over the signatures of "Citizen" and "Another Citizen," as well as your timely editorial of last Saturday on the same subject.

The present ruinous discriminations against Atlanta are of long standing, and our merchants have frequently appealed to the railroad authorities to correct the same—so far, without any favorable results.

Now, if these discriminations are to be continued by the pool, (and the existence of the pool only renders them possible), what remedy have the merchants and business men of Atlanta? or are they completely without a remedy?

Fortunately for them and the people of Georgia, they are not absolutely bound hand and foot.

Part IV, section 2, article 4 of the constitution of the state of Georgia provides that: "The general assembly of this state shall have no power to authorize any corporation to buy shares or stock in any other corporation, in this state or elsewhere, or to make any contract or agreement whatever with any such corporation which may have the effect to defeat or lessen competition in their respective business, or to encourage monopoly, and all such contracts and agreements shall be illegal and void."

The very existence of the "pool" is in absolute violation of this provision of the constitution of our state.

Unfortunately the legislature has not passed laws to carry into effect this article of the constitution.

The remedy is for the merchants, business men, real estate owners, and every citizen of Atlanta, interested in her welfare, to see to it at the next election, that three of our best citizens are sent as representatives, who can and will have suitable laws enacted carrying into effect this part of the constitution.

It is well known that at the meeting of the next goneral assembly the railroad powers will endeavor to have the power of the ralroad commission curtailed. This should be resisted to the last extremity. This commission is now the only check to the absolute control by the pool of the whole commerce of the state.

The commission has not damaged the railroads. Under the commission they have prospered wonderfully—see the prices of their stocks and bonds—and has saved to the farmers of Georgia thousands of dollars by preventing the proposed increased rates on cotton one year ago, and by reducing the exorbitant rates on fertilizers. Our representatives must see to it that some additional powers are given the commission, instead of abridging those they already have. I am delighted to see THE CONSTITUTION come so squarely out on the side of the people of Atlanta in this struggle. Keep it before the people just what the issue is, and we will elect our representatives, pledged to the foregoing, with a rousing majority, and then our deliverance will come.

AN OLD MERCHANT.

PROFESSOR HENSLER'S DEATH.

He Dies at St. Joseph's Infirmary After a Brief Illness—His Funeral Yesterday.

Sunday evening at 4 o'clock Professor William L. Hensler, a well known music teacher of Atlanta, died at St. Joseph's infirmary.

About a week ago Professor Hensler was stricken with paralysis in his room in the Granite building, where he was found by some of his friends, who had him carried to the hospital. Since that time he has lain with his eyes closed, apparently unconscious, recognizing his friends only by a pressure of the hand. He had many friends, and they spared no pain to see that nothing that could possibly give him the least relief or encouragement or pleasure in his distressing illness was lacking. He was constantly surrounded and watched over by them.

Professor Hensler was born in Germany, but has been in America about thirty years. Directly after coming to America he came to the south and has lived in the south ever since. He settled in Griffin and at the outbreak of the war, he joined company D. of the 22nd Georgia battalion, under command of Captain James W. English, but in 1862 he was transferred to the leadership of the band of the 52d Georgia regiment, under command of Colonel L. T. Doyle, a position which he held to the close of the war. He was devotedly attacked to the south, saying after that he loved it better even than he did his own "dear fatherland."

He was noted for his stern integrity of character, and for his high moral principles. He had a perfect contempt of anything that was in the least low, mean, or vulgar, He was passionately fond of books, and had quite a collection of the best authors, but during his sufferings from nasal catarrh he was forced to part with them to procure the means of sustenance. Nasal catarrh was undoubtedly caused from exposure during the war, and finally the disease became so virulent and the organs became so swollen that a silver tube was inserted in his throat for respiration; it being almost impossible for him to breathe through his nostrils From this time to the time of his death his patrons dropped off, until he was almost reduced to beggary; yet he was of such a noble mind that he would not let his friends know of his true condition, and when it was at last discovered he would accept no pecuniary assistance, only as loans. Some of the first ladies of Griffin and Atlanta received their musical training at his hands.

Yesterday evening his funeral was preached beside an open grave in Oakland cemetery. His friends had purchased a neat casket and prepared his body for burial. One of his friends had purchased a lot in the cemetery in which his body might lie undisturbed, and beside this grave his funeral was preached, as the sun went down.

The Soreheads Rebuked.

From the Thomasville Times.

As the political skies deepen with the coming contest the old cry about "the ring" is being revived. This is all bosh. The democratic party of Georgia will meet in county conventions, elect delegates to the state convention, nominate candidates for the house and senate, etc. These county conventions will represent the wishes and views of the country democracy; represent the bone and sinew of the party; If the democratic party thus organized, and this working, is a ring, then it is the biggest ring ever seen, for the party can flaunt fifty thousand majority on her banner at any election. The opponents of democracy—and of the recognized essential methods of the party machinery, can make the most of their oft repeated cry of the "ring." It has played out—it won't pay. The outlines of the "cat in the meal tub" is too apparent. The silliest young rat will not be deceived by it.

Making Rapid Strides.

From the Anniston Hot-Blast.

No paper in the south has made as rapid strides in material progress and prosperity as has the ATLANTA CONSTITUTION. Six months ago the circulation of their weekly edition was less than ten thousand, and now it is above twenty thousand and still increasing rapidly. They deserve all this success. It has come by hard work and a careful looking after the industrial interests of Georgia and the south, and their efforts are appreciated, as shown by the liberal support given them by the public.

A Methodist Sensation.

A dispatch from Baltimore says:

At the annual conference of the Methodist Episcopal church south, this morning, the withdrawal of Rev. R. J. Register from the conference and from further connection with the ministry of the Methodist Episcopal church south, was accepted. His retirement from the conference, though expected, created quite a sensation. It is understood that he will connect himself with the Protestant Episcopal church. His withdrawal leaves a vacancy in the Central M. E. church south, in Baltimore.

Death of an Old Negro.

NIAGARA, Ont., March 17.—Henry Brown, colored, aged 121 years, died here to-day. He was born on the plantation of Lionel Clayton, on James river, near Jamestown, Va., and when 55 years old escaped to Canada, where he has lived ever since. He claimed to remember General George Washington, and said that on one occasion he drove that gentleman from his master's plantation to Washington.

THE CITY COUNCIL.

CITY LEGISLATORS IN SESSION LAST NIGHT.

The City Fathers Assemble and Spend Several Hours in Discussing City Matters—The Regular Record of Doings in the Criminal Chamber—Other Matters of Note.

There were only two absentees during the session of the city council last night. They were Alderman Healy and Councilman Haiman.

Councilman Gray was the first local legislator moved by the spirit last night. Immediately after the council had been called to order and before the journals could be read, the councilman arose and said:

"I understand that the cemetery committee is offended because I moved the reference of the new cemetery question to a special committee. I desire to disclaim any intention of reflecting upon the regular cemetery committe, and move, that the special committee be discharged, and that the new cemetery matter be referred to the regular cemetery committee." The motion prevailed.

Councilman Gray moved a suspension of the rules in order to hear from Hon. David Mayer, vice president of the board of health. Mr. Mayer stated that the superintendent of public schools had been notified to put water meters in the eleven school buildings. Mr. Mayer stated that the meters would cost $45 each. He feared an inability to defray the expenses from the annual appropriation to the schools. The question was disposed of by a motion from Councilman McAfee requiring the board of water commissioners to relieve the public school buildings from the meters.

Councilman Longley offered a resolution requiring the board of water commissioners to quit all work upon meters. The resolution was sustained.

W. O. Jones and others asked for permission to use the Boulevard for training and exhibiting their stock, agreeing to put the street in good condition at their own expense. Referred to the police committee.

L. H. Mullen's petition for retail liquor license at No. 5 Wall street was referred to police committee.

Miller & Brady asked for permission to erect wagon scales on Loyd street in front of their stable. Referred to the street committee.

W. L. Hubbard & Co., asked to have Calhoun street opened from Decatur to McDonough street. Referred to street committee.

W. A. Hemphill, et al, petitioned for a lamp corner Pine and McAfee street. Referred to lamps and gas committee.

Benjamin E. Crane et al, asked to be relieved from paying for sewer on east side of Washington street. Referred to tax committee.

D. A. Brooks, Jr., president of the town council of Caseyville, Ky., sent in a request for aid for his town which has been overflowed three years in succession. It was referred to the relief committee.

The Governor's Horse Guard were granted the use of the Boulevard for tilting purposes.

A. J. Cooper's petition for a retail liquor license at corner Markham and Haynes streets was referred to the police committee.

The finance committee submitted a report showing that nearly $5,000 of assessments for sewers, pavements and streets for last year had not been paid. Councilman Dunning, chairman of the committee, offered a resolution requiring the immediate payment of the assessments. The resolution led to a discussion. The question was finally disposed of by the adoption of a resolution referring the entire matter to the aldermanic board and the finance committee, with power to act.

The police committee submitted favorable reports upon the petition of B. Hugh, 137 W. Peters street; L. L. Hawley, 51 Decatur street; A. C. Williams, 69½ Peachtree street, and Willis E. Venable, corner Peachtree and Marietta streets, for retail liquor and beer licenses. The same committee submitted a second favorable report upon the petition of John T. Parrish for a retail liquor license at 584 Marietta street. The committee submitted their first report upon the petition at the last regular meeting of the council, and it was recommitted. When their report was read last night, the rules were suspended and Mr. Hinman, who resides near the saloon, addressed the council, urging the refusal of the license. Petitions for and against the license were read. A motion to disagree to the report of the committee was made by councilman Longly. The ayes and nays were demanded, and resulted, ayes, aldermen Mecaslin and Stockdell, and councilmen Dunning, Dunning, Manghum, Longly, Van Winkle and Mahoney, 7; nays, Councilmen Gray, McAfee, Kutz, Day, Meckleburg and Cooper, 6. His honor declared the report disagreed to and the license refused.

The same committee summitted a favorable report upon the petition of Coleman & McCay for retail liquor license at No. 3 Foundry street. Councilman Van Winkle objected to the granting of the license, and moved that committees report be disagreed to. The ayes and nays were again called for. The vote resulted, ayes—Aldermen Mecaslin, Stockdell and Councilmen Dunning, Mangum, Longley, Van Winkle, Mahoney and Cooper—8 Nays—Councilmen Gray, McAfee, Kutz, Day, Mickleberry—5.

The mayor declared the petition refused.

The Atlanta Loan and Building association asked exemption from taxation and to have a city fi fa against them canceled. Mr. Thompson and Mr. Joel Hurt appeared and argued in behalf the petition. Upon the granting of the petition the ayes and nays were: Ayes Councilmen McAfee, Mangum, Mickleberry, Mahoney and Cooper—5. Nays Councilmen Gray, Dunning, Kutz, Day, Longly and Van Winkle—6.

Mayor Goodwin vacated the chair and requested Alderman Mecaslin to take the chair. The alderman complied and presided with grace and dignity during the report of the relief committee. That committee expressed a willingness to appropriate $125 a month to the Ivy street hospital for keeping negroes and seventy-five cents per day for whites.

Councilman McAfee moved that the council meet at four o'clock in the afternoon. This caused a general laugh and induced Councilman Kutz to say:

"Oh, he's a newly married man."

"Yes," said Councilman McAfee, "and I don't like being kept here so long."

RESOLUTIONS.

Councilman Cooper—A resolution providing better accommodations for the reporters. Adopted.

By Councilman Van Winkle—A resolution requiring all manufacturing enterprises heretofore exempted from taxation to be returned for taxes in 1880. The motion was referred to the tax committee.

By Councilman Mickleberry—A resolution requiring the night soil carts to move at night instead of day. This resolution led to a general debate in which Councilman Gray arraigned the board of health for contrariness and stubbornness. His honor defended the board. Councilman Mickleberry withdrew his resolution and substituted an ordinance containing the same requirements. A motion to refer the ordinance to the board of health and the sanitary committee. This motion brought on another discussion in which Alderman Stockdell and Councilman Dunning displayed their knowledge of gases. The motion to refer was lost by a vote of 7 to 6.

A motion to suspend the rules to place the ordinance upon its passage was made and lost.

Councilman Gray read a communication from the board of police commissioners, asking that the captains of the police be uniformed. The communication was accompanied by a resolution authorizing the chairman of the board to purchase four horses for the captains.

The resolution was opposed by Councilmen Van Winkle and Mahoney. It was referred to the police committee.

At 12 o'clock the body adjourned.

An Incendiary Orator.

NEW HAVEN, Conn., March 17.—Herr Most, the socialist agitator, in a speech at Turn hall to-night, in reference to the commune of 1871, said it was a great mistake to have spared so many lives, and to have left so many million dollars worth of property undestroyed. He counseled the audience to be ready to give no quarter, and the world would be theirs. Other speakers made incendiary speeches and advised the working men to obey Herr Most.

"MUZZER'S CHIL'REN."

"My muzzer's almos' trazy,
Her chil'ren is so bad,
An' my drate big sister Daisy
Does mate her drefful sad,
So she says.

"An' Daisy is a 'norful girl;
Her nice new frock she tored.
An' 'tause she had her hair to turl
Why she—why she jus' roared
Yes'erday.

"When baby cwyed, an' muzzer said:
'Go an' wock little Clair,'
She put trums in his tradle spread,
An' chew-dum in his hair
Tozzer day.

"Dess I'se sometimes 'norful, too—
Of tourse I is, I know;
But what's a yittle girl to do
When she don't wort or sew
Tause she tarnt?

"She dot to try; be tross, too,
When she's so small as me,
That's all the way she has to do
When she's tired—don't oo see?
Tourse oo do.

"When I'se weally dood an' nice
Frough all de drate long day,
Papa tails me a pearl of prize,'
An' muzzer's glad to say
'She was dood.'"

THE STATES AROUND.

FROM VIRGINIA TO TEXAS, AND KENTUCKY TO FLORIDA.

The Columbia, South Carolina, Municipal Canvass—Suicide at Hot Springs, Arkansas—A Mississippi Farmer Association—Jersey Cattle in Mississippi—Southern Matters.

By telegraph to The Constitution.

JACKSON, March 17—A fire to day destroyed King's opera house in this city, and several adjacent business houses. Loss $100,000.

Fortress Monroe, Virginia.

FORTRESS MONROE, March 17.—Colonel Fred Grant and wife arrived here to-day. Generl Grant will spend a couple of months in Charlotte, North Carolina.

Houston, Texas.

HOUSTON, Texas, March 17.—The machine shop of the Galveston, Houston and San Antonio system will be built here. Huntington says the shop will cover thirty acres, be built of brick, and employ 1,000 men. This is equal an increase of Houston's population of at least 10,000 people.

Wilmington, North Carolina.

WILMINGTON, March 17.—The youngest child of the gallant Lieutenant Rhodes died a few days ago in Connecticut. The eldest, William Clarence, is living with his grandfather, George W. Har[wick], in this city.

Greenville, Mississippi.

GREENVILLE, Miss., March 17.—There is in jail here a man named Mabin, accused of the murder of Mr. Nelson in Sunflower county. It is now suspected that his true name is F. E. Sage, and that he is the murderer of the two sons of H. R. Lott, of West Carroll parish.

Raleigh, North Carolina.

RALEIGH, March 17.—The mica mines on South Tal river are being worked industriously. Lenoir county is going extensively into rice and peanut culture. Lenoir farmers believe in the diversification of their crops. In Smithfield Mr. D. H. Graves in two days last week shipped two thousand dozen eggs.

Newcombe, Tennessee.

KNOXVILLE, March 17.—A man named McKinney was to-day shot and killed by his wife at Newcomb sixty miles north of Knoxville. McKinney was drunk and had been abusing his child. His wife interfered, when he turned on her, threw her down, and began choking her, when she shot him dead with a pistol she had concealed in her clothing. McKenny had previously threatened to kill his wife.

Gadsden, Alabama.

GADSDEN, March 17—A man claiming to be a brick mason, giving his name as Hudspath, walked into Captain A. L. Wooliff's livery stable a few days ago and stated that he wanted a team to carry his family within seven miles of Askville. Captain Woodiff fixed him up with two of his best horses, hack and harness. He has not been heard of since. It is thought that the man sold out and took the train for Texas.

Jackson, Mississippi.

JACKSON, Miss., March 17.—It is estimated that at least four hundred highly bred Jersey cattle will be added to the stock of Mississippi this season as the product of the herds now in the possession of home breeders. In addition to this natural increase many valuable importations will be made, while quite a number of young male and heifers will be sold to breeders in Texas, Illinois, Alabama and other states.

Charlotte, North Carolina.

CHARLOTTE, March 17.—The Observer says that the family of Mr. P. P. Maxwell, at Davidson college, in this county, have been singularly and severely afflicted with erysipelas. Mr. Maxwell, wife and two daughters, were all down with the disease at the same time. On last Monday Mrs. Maxwell died. The deceased lady was 44 years old. Mr. Maxwell and his two daughters are still lingering with the disease, and the daughters are in a critical condition.

Greenville Texas.

GREENVILLE, Tex., March 17.—J. Parker and Jo[e] Baker, between whom an old feud existed, met in the town of Blackjack grove on Saturday last, and after a few words Baker shot Parker through the lungs, inflicting a fatal wound. The bystanders took a hand and exchanged a number of shots, but without results. Baker then ran into an adjoining house, got another pistol, and was returning when he was fired upon with shot by his victim, Parker, and instantly killed.

Montgomery, Alabama.

MONTGOMERY, March 17.—Your architects, Fay [&] Eichberg, are kept busy at work here, carrying out their model designs of buildings. Six of them are already completed. They are an ornament to Montgomery and reflect great credit upon your architects.

Real estate is steadily advancing.

Alexander Kohn, the oldest shoe merchant here, died last night, after a long, protracted illness. He leaves an interesting family and a good name.

Cotton is active at 10⅝ middling.

Hot Springs, Arkansas.

HOT SPRINGS, Ark., March 17.—The valley sco[red] another sad suicide. This time it was a man, and he shuffled off by the aid of strychnine. He was a visitor from Oxford, Mich., by the name of Jo[hn] Clemons. Family troubles were evidently the cause. He was about forty years old, and has a young and pretty wife about twenty-five years old. She came with him here in January, and it was noticed that she gave much more attention to younger and more handsome men than to her husband, which occasioned an unpleasantness between them. She is now at home in Michigan.

Fort Smith, Arkansas.

FORT SMITH, Ark., March 17.—On the 7th of [this month] last, Jack Womankiller alias Galcatcher, a Cherokee Indian, called at a country house for food. An[other] white man named Wyatt, who was with him, continued on his journey. The lady of the house asked Jack why the white man did not come in. He replied that he had told him to go on, but it made no difference as he was going to kill him, and that he might look out for buzzards up there soon. Wyatt's body was found three or four days later, with bullet holes in him. Womankiller has been found guilty of the murder and sentenced to death.

San Antonio, Texas.

SAN ANTONIO, Texas, March 17.—The Sabriego case involving property in this city amounting to probably half a million dollars, including even the homestead of Samuel A. Maverick, a Texas veteran and signer of the republican [declaration of inde]pendence of Texas, was called in the federal court to-day, and the admission of confiscation privileges under the laws of Spain in 1817 made the basis of the decision. United States Judge Turner ruled against Sabriego, instructing a verdict for defendant. Affidavatit were produced, based on testimony of Mexican officials, which sent for naught, and so the question was settled to the benefit of San Antonio and many similar questions have been similarly eaten.

Chattanooga, Tennessee.

CHATTANOOGA, March 17.—A. N. Sloan has been appointed soliciting freight agent at this place for the Western and Atlantic, the Georgia, the Central and the steamship line that runs in connection with these lines.

T. R. Pause this evening retired from the management of the Stanton house and was succeeded by R. B. Henderson, who will cater to the wants of the public until the recent chancery sale of the hotel is confirmed.

This morning a horse attached to C. H. Mann's delivery wagon ran away. The driver, Will Davis, was thrown out and, falling against the horse's heels, was seriously kicked. The physicians think his injuries will not prove fatal.

Winona, Mississippi.

WINONA, Miss., March 17.—Near Winona, a man named Pace, was assassinated in his field, and the Curtis brothers were accused of the crime. E[d] and Charles Curtis fled, and Adrian Curtis

THE CITY COUNCIL.

LEGISLATORS IN SESSION LAST NIGHT.

...ty Fathers Assemble and Spend Sev... ...rs in Discussing City Matters—The Regu... ...lar Record of Doings in the Criminal Chamber—Other Matters of Note.

...e were only two absentees during the ses... ...the city council last night. They were ...nan Healy and Councilman Haiman. ...ncilman Gray was the first local legislator ...by the spirit last night. Immediately after ...uncil had been called to order and before ...urnals could be read, the councilman arose ...id:

...nderstand that the cemetery committee is ...ed because I moved the reference of the new ...ery question to a special committee. I de... ...disclaim any intention of reflecting upon ...gular cemetery committe, and move, that the ...l committee be discharged, and that the new ...ery matter be referred to the regular ceme... ...mmittee." The motion prevailed.

...ncilman Gray moved a suspension of the ...in order to hear from Hon. David Mayer, ...resident of the board of health. Mr. Mayer ...l that the superintendent of public schools ...een notified to put water meters in the eleven ...l buildings. Mr. Mayer stated that the meters ...l cost $45 each. He feared an inability to ...y the expenses from the annual appropria... ...o the schools. The question was disposed of ...motion from Councilman McAfee requiring ...oard of water commissioners to relieve the ...c school buildings from the meters. ...ncilman Longley offered a resolution re... ...ng the board of water commissioners to quit ...ork upon meters. The resolution was sus... ...d.

...O. Jones and others asked for permission to ...he Boulevard for training and exhibiting ...stock, agreeing to put the street in good con... ...n at their own expense. Referred to the ...e committee.

...H. Mullen's petition for retail liquor license ...5 Wall street was referred to police commit...

...ler & Brady asked for permission to erect ...n scales on Loyd street in front of their stable. ...rred to the street committee.

...L. Hubbard & Co., asked to have Calhoun ...t opened from Decatur to McDonough street. ...rred to street committee.

...A. Hemphill, et al, petitioned for a lamp ...r Pine and McAfee street. Referred to lamps ...gas committee.

...njamin E. Crane et al, asked to be relieved ...paying for sewer on east side of Washington ...t. Referred to tax committee.

...A. Brooks, Jr., president of the town council ...aseyville, Ky., sent in a request for aid for his ...which has been overflowed three years in ...ession. It was referred to the relief commit...

...e Governor's Horse Guard were granted the ...of the Boulevard for tilting purposes.

...J. Cooper's petition for a retail liquor license ...orner Markham and Haynes streets was referred ...he police committee.

...e finance committee submitted a report show... ...that nearly $5,000 of assessments for sewers, ...ements and streets for last year had not been ...l. Councilman Dunning, chairman of the ...mittee, offered a resolution requiring the im... ...diate payment of the assessments. The ...olution led to a discussion. The question ...finally disposed of by the adoption ...resolution referring the entire matter to the ...rmanic board and the finance committee, with ...er to act.

...e police committee submitted favorable re... ...ts upon the petition of B. Hugh, 137 W. Peters ...et; L. L. Hawley, 51 Decatur street; A. C. Wil... ...ns, 69½ Peachtree street, and Willis E. Venable, ...ner Peachtree and Marietta streets, for retail ...nor and beer licenses. The same committee ...mitted a second favorable report upon the peti... ...n of John T. Parrish for a retail liqur license at ...Marietta street. The committee submitted their ...t report upon the petition at the last regular ...ting of the council, and it was recommitted. ...en their report was read last night, the ...es were suspended and Mr. Hin... ...n, who resides near the saloon, ...ressed the council, urging the refusal of the ...nse. Petitions for and against the license were ...d. A motion to disagree to the report of the ...mittee was made by councilman Longly. The ...s and nays were demanded, and resulted, ayes, ...ermen Mecaslin and Stockdell, and coun... ...men Dunning, Dunning, Manghum, Longly, Van Winkle and Mahoney, 7; nays, Councilmen Gray, McAfee, Kutz, Day, Meckleburg and Cooper, 6. His honor declared the report disagreed to and the license refused.

The same committee summitted a favorable re... ...port upon the petition of Coleman McCay for retail liquor li... ...nse at No. 8 Foundry street. Councilman Van ...inkle objected to the granting of the license, and ...oved that committees report be disagreed to. The ...es and nays were again called for. The vote ...ulted, ayes—Aldermen Mecaslin, Stockdell and ...uncilmen Dunning, Mangum, Longley, Van ...nkle, Mahoney and Cooper—8 Nays—Council... ...n Gray, McAfee, Kutz, Day, Mickleberry—5. ...he mayor declared the petition refused. ...he Atlanta Loan and Building association ...ed exemption from taxation and to have a city ...against them canceled. Mr. Thompson and ...Joel Hurt appeared and argued in behalf the ...tion. Upon the granting of the petition ...ayes and nays were: Ayes ...uncilmen McAfee, Mangum, Mickle... ...ry, Mahoney and Cooper—5. Nays ...uncilmen Gray, Dunning, Kutz, Day, Longly ...l Van Winkle—6.

...ayor Goodwin vacated the chair and requested ...derman Mecaslin to take the chair. The alder... ...n complied and presided with grace and dig... ...y during the report of the relief committee. ...at committee expressed a willingness to appro... ...ate $125 a month to the Ivy street hospital for ...eping negroes and seventy-five cents per day for ...ites.

...ouncilman McAfee moved that the council ...et at four o'clock in the afternoon. This caused ...eneral laugh and induced Councilman Kutz to ...

..."Oh, he's a newly married man."

..."Yes," said Councilman McAfee, "and I don't ...e being kept here so long."

RESOLUTIONS.

...ouncilman Cooper—A resolution providing ...ter accommodations for the reporters. Adopted. ...y Councilman Van Winkle—A resolution re... ...ring all manufacturing enterprises heretofore ...mpted from taxation to be returned for taxes ...1880. The motion was referred to the tax com... ...tee.

...y Councilman Mickleberry—A resolution re... ...ring the night soil carts to move at night instead ...day. This resolution led to a general debate ...which Councilman Gray arraigned ...board of health for contrariness and stubborn... ...s. His honor defended the board. Council... ...n Mickleberry withdrew his resolution and ...stituted an ordinance containing the same re... ...rements. A motion to refer the ordinance to ...board of health and the sanitary committee. ...is motion brought on another discussion in ...ich Alderman Stockdell and Councilman Dun... ...g displayed their knowledge of gases. The ...tion to refer was lost by a vote of 7 to 6.

...A motion to suspend the rules to place the ordi... ...nce upon its passage was made and lost.

...ouncilman Gray read a communication from the ...rd of police commissioners, asking ...t the captains of the police be uniformed. The ...mmunication was accompanied by a resolution ...thorizing the chairman of the board to purchase ...r horses for the captains.

...he resolution was opposed by Councilmen Van ...nkle and Mahoney. It was referred to the polic ...mmittee.

...t 12 o'clock the body adjourned.

An Incendiary Orator.

...EW HAVEN, Conn., March 17.—Herr Most, the ...ialist agitator, in a speech at Turn hall to-night, ...reference to the commune of 1871, said it wa ...great mistake to have spared so many lives, ...to have left so many million dollars worth of ...operty undestroyed. He counseled the audi... ...ce to be ready to give no quarter, and the world ...uld be theirs. Other speakers made incendiary ...eeches and advised the working men to obey ...rr Most.

"MUZZER'S CHIL'REN."

"My muzzer's almos' trazy,
Her chil'ren is so bad,
An' my drate big sister Daisy
Does mate her dreful sad,
So she says.

"An' Daisy is a 'norful girl;
Her nice new frock she tored.
An' 'tause she had her hair to turl
Why she—why she jus' roared
Yes'erday.

"When baby cwyed, an' muzzer said:
'Go an' wock little Clair.'
She put trums in his tradle spread,
An' chew-dum in his hair
Tozzer day.

"Dess I'se sometimes 'norful, too—
Of tourse I is, I know:
But what's a yittle girl to do
When she don't wort or sew
Tause she tarnt?

"She dot to try; be tross, too,
When she's so small as me,
That's all the way she has to do
When she's tired—don't oo see?
Tourse oo do.

"When I'se weally dood an' nice
Frough all de drate long day,
Papa tells me a pearl of prize,'
An' muzzer's glad to say
'She was dood.'"

THE STATES AROUND.

FROM VIRGINIA TO TEXAS, AND KENTUCKY TO FLORIDA.

The Columbia, South Carolina, Municipal Canvass—Suicide at Hot Springs, Arkansas—A Mississippi Farmer Association—Jersey Cattle in Mississippi—Southern Matters.

By telegraph to The Constitution.

JACKSON, March 17—A fire to daydestroyed King's opera house in this city, and several adjacent business houses. Loss $100,000.

Fortress Monroe, Virginia.

FORTRESS MONROE, March 17.—Colonel Fred Grant and wife arrived here to-day. Generl Grant will spend a couple of months in Charlotte, North Carolina.

Houston, Texas.

HOUSTON, Texas, March 17.—The machine shops of the Galveston, Houston and San Antonio system will be built here. Huntington says the shop will cover thirty acres, be built of brick, and employ 1,000 men. This is equal an increase of Houston's opulation of at least 10,000 people.

Wilmington, North Carolina.

WILMINGTON, March 17.—The youngest child of the gallant Lieutenant Rhodes died a few days ago in Connecticut. The eldest, William Clarence, is living with his grandfather, George W. Hardwick, in this city.

Greenville, Mississippi.

GREENVILLE, Miss., March 17.—There is in jail here a man named Mabin, accused of the murder of Mr. Nelson in Sunflower county. It is now suspected that his true name is F. E. Sage, and that he is the murderer of the two sons of H. R. Lott, of West Carroll parish.

Raleigh, North Carolina.

RALEIGH, March 17.—The mica mines on South Tal river are being worked industriously. Lenoir county is going extensively into rice and peanut culture. Lenoir farmers believe in the diversification of their crops. In Smithfield Mr. D. H. Graves in two days last week shipped two thousand dozen eggs.

Newcombe, Tennessee.

KNOXVILLE, March 17,—A man named McKinney was to-day shot and killed by his wife at Newcombe sixty miles north of Knoxville. McKinney was drunk and had been abusing his child. His wife interfered, when he turned on her, threw her down, and began choking her, when she shot him dead with a pistol she had concealed in her clothing. McKenny had previously threatened to k ll his wife.

Gadsden, Alabama.

GADSDEN, March 17—A man claiming to be a brick mason, giving his name as Hudspath, walked into Captain A. L. Wooliff's livery stable a few days ago and stated that he wanted a team to carry his family within seven miles of Askville, Captain Woodliff fixed him up with two of his best horses, hack and harness. He has not been heard of since. It is thought that the man sold out and took the train for Texas.

Jackson, Mississippi.

JACKSON, Miss., March 17.—It is estimated that at least four hundred highly bred Jersey cattle will be added to the stock of Mississippi this season as the product of the herds now in the possession of her breeders. In addition to this natural increase many valuable importations will be made, while quite a number of young male and heifers will be sold to breeders in Texas, Illinois, Alabama and other states.

Charlotte, North Carolina.

CHARLOTTE, March 17.—The Observer says that the family of Mr. P. P. Maxwell, at Davidson college, in this county, have been singularly and severely afflicted with erysipelas. Mr. Maxwell, wife and two daughters, were all down with the disease at the same time. On last Monday Mrs. Maxwell died. The deceased lady was 44 years old. Mr. Maxwell and his two daughters are still lingering with the disease, and the daughters are in a critical condition.

Greenville Texas.

GREENVILLE, Tex., March 17.—J. Parker and Joe Baker, between whom an old feud existed, met in the town of Blackjack grove on Saturday last, and after a few words Baker shot Parker through the lungs, inflicting a fatal wound. The bystanders took a hand and exchanged a number of shots, but without results. Baker then ran into an adjoining house, got another pistol, and was returning, when he was fired upon with shot by his victim, Parker, andinstantly killed.

Montgomery, Alabama.

MONTGOMERY, March 17.—Your architects, Fay & Eichberg, are kept busy at work here, carrying out their model designs of buildings. Six of them are already completed. They are an ornament to Montgomery and reflect great credit upon your architects.

Real estate is steadily advancing.

Alexander Kohn, the oldest shoe merchant here, died last night, after a long, protracted illness. He leaves an interesting family and a good name.

Cotton is active at 10⅜ middling.

Hot Springs, Arkansas.

HOT SPRINGS, Ark., March 17.—The valley scores another sad suicide. This time it was a man, and he shuffled off by the aid of strychnine. He was a visitor from Oxford, Mich., by the name of John Clemons. Family troubles were evidently the cause. He was about forty years old, and has a young and pretty wife about twenty-five years old. She was with him here in January, and it was noticed that she gave much more attention to younger and more handsome men than to her husband, which occasioned an unpleasantness between them. She is now at home in Michigan.

Fort Smith, Arkansas.

FORT SMITH, Ark., March 17.—On the 7th of May last, Jack Womankiller alias Galcatcher, a Cherokee Indian, called at a country house for food. An old white man named Wyatt, who was with him, continued on his journey. The lady of the house asked Jack why the white man did not come in. He replied that he had told him to go on, but it made no difference as he was going to kill him, and they might look out for buzzards up there soon. Wyatt's body was found three or four days later, with two bullet holes in him. Womankiller has been found guilty of the murder and sentenced to death.

San Antonio, Texas.

SAN ANTONIO, Texas, March 17.—The Sabriego case involving property in this city amounting to probably half a million dollars, including even the homestead of Samuel A. Maverick, the Texas veteran and signer of the republican independence of Texas, was called in the federal court to-day, and the admission of confiscation privileges under the laws of Spain in 1817 made the basis o the decision. United States Judge Turner ruled against Sabriego, instructing a verdict for defendant. Affidavatit were produced, based on testimony of Mexican officials, which sent for naught, and so the question was settled to the benefit of San Antonio and many similar questions have been similarly eaten.

Chattanooga, Tennessee.

CHATTANOOGA, March 17.—A. N. Sloan has been appointed soliciting freight agent at this place for the Western and Atlantic, the Georgia, the Central and the steamship line that runs in connection with these lines.

T. R. Pause this evening retired from the management of the Stanton house and was succeeded by R. B. Henderson, who will cater to the wants of the public until the recent chancery sale of the hotel is confirmed.

This morning a horse attached to C. H. Manning's delivery wagon ran away. The driver, William Davis, was thrown out and, falling against the horse's heels, was seriously kicked. The physicians think his injuries will not prove fatal.

Winona, Mississippi.

WINONA, Miss., March 17.—Near Winona, a man named Pace, was assassinated in his field, and the Curtis brothers were accused of the crime. Euclid and Charles Curtis fled, and Adrian Curtis and John McCarroll were arrested and jailed. Afterwards a Louisiana sheriff killed Euclid Curtis while attempting to arrest him and Charles, at the same time wounding and capturing Charles, who was returned to Winona and placed in jail. At the circuit court recently held here, Charles agreed that if the case was nol prossed as to Adrian and McCarroll, and his own life spared, a jury and verdict might be entered against him with imprisonment for life as the penalty, which was done accordingly. Mrs. Curtis, the mother of these Curtis brothers, committed suicide between the time of the assassination and the event of the trial.

Birmingham, Alabama.

BIRMINGHAM Ala., March 17.—Bishop Lane, colored, of Tennessee, preached in the Methodist church, white, last night, to a crowded house. It is the first time a negro ever occupied the pulpit of a white church in this city, and there was quite a diversity of opinion as to the propriety.

BIRMINGHAM, March 17.—General E. W. Rucker, Major Joseph F. Johnston, Mr. R. F. Lyon and a number of other capitalists of this city, have organized a club to be known as the "Shakespeare club," named in honor of ex-Mayor James A. Shakespeare, of New Orleans, who is becoming identified with the magic city. The club will occupy elegant apartments on second floor of Alabama State bank's new building, and the rooms will be handsomely furnished. Birmingham is rapidly assuming city airs.

Columbia, South Carolina.

COLUMBIA, March 17.—The Cash excitement having died out, the all-absorbing topic of conversation just now in Columbia is the approaching municipal election. It occurs on the first day of April, and promises to be lively. At this writing only three candidates for mayor are before the public—the present encumbent, Colonel John T. Rhett, Colonel J. Quitman Marshall and ex-Mayor Richard O'Neale. The friends of the last named gentlemen declare that he will not make the race if his candidacy involves any hobnobbing or electioneering of any kind. Unless he is voluntarily selected by the convention as the nominee he will not enter the contest. The supporters of Colonel Rhett are confident that his admirable record will carry him through. They claim that he has made the best mayor Columbia has ever had and scout the idea that either one of his competitors stand any chance of getting the nomination. It may be mentioned that Colonel Rhett is far more popular now than when he assumed his position two years ago. The better classes of the community clamor for his retention, while the evil-doers and riff-raff desire to see him supplanted by some leather-head, who will treat them with more leniency and consideration. Malefactors have felt the just severity of his sentences, and all classes of criminals within the city limits are cowering under his rigorous administration of the laws. They and such sickly sentimentalists as sympathize with them are eager for his defeat. His firm and fearless course has disgusted them, and they want to get rid of him. They desire some milk-and-water person whom they can twirl around their fingers. But this very course which has made Colonel Rhett a terror to the evil-doers has gained him the respect and confidence of all good people in Columbia. It is said that almost invariably Mayor Rhett imposes the maximum fines and penalties allowed by law. This has worked the double good of filling the treasury and decreasing crime in the city. But this may be said, which is highly creditable, Mayor Rhett makes no distinction on account of the color or the name or the standing of offenders. All are treated alike. The white and the black offender share the same fate. This being true, the colored people, who have a keen sense of justice, look upon Mayor Rhett with favor and would delight in voting for him. A prominent citizen said to me to-night: "There is no doubt about it whatever, Mayor Rhett must be kept in his present place. He has undoubtedly made one of the best mayors Columbia ever had, and why anybody should wish to make a change is to me incomprehensible. The question which confronts every voter is: Will either of the gentlemen mentioned make as good a mayor as Robett? Now unless this is replied to affirmatively the logical conclusion is that he should be kept in office. I don't think a good, true and capable man should be turned out just to make room for some ambitious office seeker."

Colonel J. Quitman Marshall, who it will be remembered I mentioned in this correspondence two weeks since as a probable candidate, is now actually in the field. His friends are enthusiastically urging him forward. He is a handsome young man, full of ambition and energy, and is exceedingly popular in Columbia, especially with the ladies and the young men who compose the military. A vivacious talker, an eloquent orator and a gallant commanding officer, he does not lack supporters. He bases his chances of success on the fact that the members of his battalion will deem it the proper thing to vote for him, because he is their commander. Is he not right to count on this support? Certainly he is? With such qualifications as these for the position he must prove a most formidable oontestant. The friends of the gallant young colonel, who is as handsome and graceful as he is podular' deem him irresistable and regard it as merely a waste of time for anybody else to contend against him.

It may be mentioned incidentally that election day falls on April the first. This may prove a significant fact. I shall not at any rate be astonished if somebody (I won't say who) will get badly left on next "all fools' day."

Dr. George S. Trezevant, an eminent physician of this city, died here this afternoon after a long sickness. The deceased was born in Columbia fifty-four years ago. He was graduated at South Carolina college, and took a full medical course. Ever since he has been engaged actively in the practice of medicine. In his profession he gained considerable distinction, and held several positions of honor under the state. He leaves a wife and a large family. His brother, W. H. Trezevant, is a resident of Atlanta, and his sister, Mrs. Gervais, lives there.

ESSENCE OF DIXIE.

Mr. Jones died near Bridgeport, Ala., this week aged one hundred years and eleven months.

George H. Thomas, known as the hero of the "White Elephant" case, has brought suit against Sheriff Springfield and Deputy Sheriff Stanley of Chattanooga, for $10,000 damages.

General D. H. Hill has resigned the presidency of the Arkansas industrial university.

A party of Lewiston, Me., capitalists purchased 12,800 acres of wooded land in Camden county, North Carolina, the other day, and paid cash for it.

A charter has been registered in the office of the secretary of state of Tennessee, incorporating the Lookout Mountain campmeeting association of spiritualists. The incorporators reside in Hamilton, Knox and Shelby counties, Tennessee, and Pulaski and Fulton counties, Georgia.

Professor George B. Taylor has been appointed state grand lecturer by the prohibition alliance of Alabama.

The state teachers' association of Alabama will meet at Tuskegee on the 9th of April.

The southern immigration convention at Nashville, Tenn., called in a body on the widow of President Polk.

A club room and a gymnasium are about to be organized by the young men of Vicksburg, Miss.

Governor Lowry has appointed ex-Governor John M. Stone, Hon. William B. Augustus and Captain William McWillie railroad commissioners.

THE SURPLUS OF 1834.

The Supreme Court Decides Against the Claims of Virginia and Arkansas

WASHINGTON, March 17.—A decision was rendered by the supreme court of the United States to-day, in the important state claim case, which stands on the original docket, as number 16, exparte the commonwealth of Virginia. This is a petition for a writ of mandamus to compel the secretary of the treasury to deposit with the state of Virginia the sum of $732 809, which is its proportionate part of the fourth installment of the public money which, by an act entitled an act to regulate the deposits of public money, approved June 23, 1836, the secretary of the treasury was directed to deposit with the states the surplus revenue. The court holds, first, that the act created no debt or legal obligation upon the part of the United States to the states accepting its terms, and only made provision for the deposit temporarily with the states, subject to recall by the government, of a portion of the surplus revenue of the United States. Second, that the original act authorized the deposits to be made of the surplus revenue in the treasury on the first day of January, 1837. The act of October 2d, 1837, postponed the deposit of the fourth installment until January 1, 1839, and when that time arrived that the installment could not be deposited because the condition of the treasury at that time did not admit of its being done, but congress has not made the fourth installment a charge upon the revenue arising in the treasury since January 1, 1834, and the secretary has no power to apply the present revenue to meet the fourth installment without authority of an act of congress. The petition for a writ of mandamus is denied. The opinion was rendered by Justice Harlan. Under the act of 1836 to which construction has thus been given by the court, there was deposited with the states, then 26 in number, the sum of $281,016 44. This sum has ever since been carried upon the back of the treasury as an asset, but an available one. The fourth installment, if it had been paid, would have increased this sum to $374 688 58. The only state which has followed the example of Virginia in instituting proceedings to enforce the deposit of the fourth installment is the state of Arkansas, which recently made a formal demand upon the secretary of the treasury.

CATHOLIC CHURCH NEWS.

The Opening of the Mission and the Observance of S. Patrick's Day.

An immense congregation was assembled in the Church of the Immaculate Conception on Sunday morning at half past ten o'clock to witness the opening of the retreat announced to be given by the redemptorist fathers.

The retreat in the Catholic church is something like a revival or protracted meeting in the Methodist church. High mass was celebrated, Rev. Father J. M. Hennessy, being the celebant.

Accompanied by two acolytes he proceeded from the high altar down the center aisle to the main entrance of the building, where he found the four redemptorist fathers, Rev. Father Cook, Rev. Father Distler, Rev. Father Kern and Rev. Father O'Shea in waiting for him. The procession returned to the high altar, the four missionaries following Father Hennessy. On opening the chancel rail and admitting the missionaries Father Hennessy turned to the congregation and announced to them the formal surrender of all authority possessed by him over the congregation to the redemptorits until the mission should be concluded. The regular service of the mass was then proceeded with, the music being of an excellent character. At the conclusion of the high mass Rev. Father Cook ascended the pulpit and referred in feeling terms to his previous labors here five years ago, asking the question, if in the sea of faces which were then turned toward him there were not some absent who had seen him then. Proceeding from this he spoke on the vicissitudes of life, its uncertainties, the character of the mission, the necessity of conversion, and other topics proper to the occasion.

At half-past seven at night the church was again crowded, when Father Cook delivered a very eloquent sermon on the immortality of the soul and the necessity of making its salvation the sole business for men on earth. The benediction was given by Rev. Father Hennessy assisted by the other clergy.

The first mass yesterday morning was celebrated at half-past five o'clock.

The second mass in commemoration of the day, St. Patrick's day, was celebrated at half-past ten o'clock, Rev. Father Hennessy celebrant, Rev. Father Kerr and Rev. Father Distler acting as deacons. The sermon of the day was delivered by Rev. Father Cook and was an eloquent panegyric upon the labors of St. Patrick, dealing with the subject in its religious and spiritual character. He likened the different saints whose lives are commemorated by the church to a grand building. Some of them appear as corner stones, of whom little is known, but yet they lie at the very foundation of Christianity, such as St. Joseph. Others again from their high social position while in the world, such as Henry II, of Germany represented the grand windows which we find in old cathedrals. Others again combined in their lives so much that was solid, so much that was brilliant, so much that was brave, and gentle, and loving, and in fact every qualification that we could imagine in an apostle, that they appeared to be the pillars which rise up and are admired by all passers by. Such an one was St. Patrick. More than any saint he was of apostolic character. He converted a whole people; his work did not cease with his life for the people whom he converted have in turn been scattered over the whole world carrying with them the truths which they had learned from him. In this way it may be said that the work of St. Patrick will never end.

The sermon was listened to with close attention.

The mission will be continued for ten days. Services will be held at 5 in the morning, half past 8 and 7:30. The clergymen will speak on all the moral, social, polemial topics which enter into the Catholic discussions. At half past 2 o'clock on Wednesday a sermon peculiar to married ladies will be delivered for their benefit by Father Cook, to which none will be admitted but married ladies. At half past two o'clock on Thursday a sermon intended solely for single ladies will be delivered. On some later day a sermon for married men and and another for single men will be delivered, to be announced hereafter.

FRIENDS AND FELLOW CITIZENS:

I have handled your Duke Cigarettes for some two years past, selling them in every section of this state and largely in adjoining states, with entire satisfaction. It affords me pleasure to state that my trade in them has steadily increased. I am satisfied the general demand for these goods is growing rapidly and deservedly so, as

I CONSIDER THEM UNSURPASSED AS TO QUALITY, and manipulation of tobacco used and beauty and attractiveness of packing. Yours truly
FRANK E. BLOCK,
Alabama and Pryor streets.

I find the Duke Cigarettes are taking the lead and give universal satisfaction to the trade. Consumers prefer Duke to any other brand, and if you will keep them up to the present high standard I feel sure they will take the lead. Yours respectfully,
H. WOLFE,
85 Whitehall street.

It affords us pleasure to report a steady growing trade in the Duke Cigarettes. We have sold them largely in five states, with entire satisfaction to the trade and ourselves. We feel proud of having been the pioneers in introducing this brand of cigarettes in this market. Maintain their present quality and you need fear no competition. Yours truly.
BENJAMIN BROS. & CO.,
17 Broad street.

We note quite a rapid increase in the demand for the Duke Cigarettes in the city of Atlanta; orders are coming in every day; consumers are rendering verdicts that are quite flattering to the manufacturers of this great Southern favorite. We buy them in large quantities, and faithfully guarantee the texture of the goods.
HARRALSON BROS. & CO.,
15 North Pryor street.

I keep in stock at w olesale and retail a large quantity of Duke Cigarettes, and sell to the very elite of Atlanta, who pronounce them the finest goods on the American market. In style, finish and texture they have no equal. Truly yours,
JACK CRADDOCK,
50 Marietta street.

I carry the Duke Cigarette in stock because I consider them FIRST-CLASS GOODS in every respect.
B. W. BALLARD & CO.,
1 Peachtree street.

I consider the Duke Cigarette (now so popular on this market) quite a leader of first-class goods.
L. C. SAUL,
36 Whitehall street.

I sell large quantities of the Duke Cigarettes, and believe they are growing in popular favor more rapidly than any goods on this market.
W. W. THURMAN,
250 Marietta street.

The Duke Cigarette is very handsomely gotten up, well protected from atmospheric effects, and manufactured from beautiful materials, they will suit the taste of the most fastidious.
J. J. McKAY.

I have handled the Duke Cigarettes largely and pronounce them as pure and fresh as if just from the hand of Rhea.
JOS. JACOB.

Drop into the Atlanta, where nothing but first-class goods are kept, especially the Duke Cigarettes. Don't fail to buy a package before leaving.
PHILIP BREITENBUCHER,
32 Marietta street.

Those who are fond of an exquisite smoke can get it by calling at my "Drug Palace" and purchase a package of those noted Duke Cigarettes.
C. O. TYNER,
30 Marietta street.

An immense quantity of the sweet, delightful Duke Cigarettes just received. Nothing finer on the American market. Try a package and be convinced.
BRAMLETT BROS.,
51 Whitehall street.

Yes, at the Gate City Saloon, No. 5 Wall street, you can get a package of Duke Cigarettes that will astonish you in sweetness, and so fresh.

Don't fail to stop at 25 Peachtree, corner of Decatur. Drop in and let the critical eye wander all through the interior, gently falling on the Duke Cigarettes, buy a package, and you will think you have been losing many of the good things of this world.
STONEY & SANGER.

At Kenny's (Nos. 14 and 16) Billiard Parlors may be found these goods. Before taking the cue, try a Duke Cigarette and play a scientific game.

In passing the Gate City National Bank, drop into the palatial Bank Sample Room, feast the inner man on the good things of this world, buy a package of the Duke Cigarettes, and be happy forever thereafter. There is nothing to quite equal it.
CURRAN & SCOTT.

My customers are all prosperous and happy since I've been handling the Duke Cigarettes. I buy them in large quantities because they are popular and first-class goods.
W. J. HOGAN, 77 Houston street.

Owing to the increasing demand for the Duke Cigarettes—I wish to be always up to the times—and have bought in large quantities. Don't fail to try a package—only five cents.
W. C. CALHOUN,
35 Decatur street.

A few REASONS why the DUKE Cigarettes are superior to any on the market, and why they can be retailed twenty for ten cents, and ten for five cents, while most other standard brands sell for about double the price of DUKE:

1st. The finest cigarette leaf in the world is grown in North Carolina, almost at the doors of the Duke factory. Thus the Dukes have no freights to pay on leaf. Besides, they are on the leaf market every day, and have the pick of the most choice leaf. Therefore, the leaf used in the DUKE Cigarettes is the finest grown, and costs less than that which has to be carried hundreds of miles to the factories of their principal competitors.

2d. The Dukes operate one of the largest smoking tobacco factories in the world, in which they can utilize all the scraps and clippings from their cigarettes, where otherwise it would have to be thrown away and its cost added to the price of the cigarettes.

3d. The cost of living in Durham, N. C., is much less than in the northern cities, consequently labor is cheaper in all departments than it is north.

4th. When the revenue tax on cigarettes was reduced May, 1883, from $1.75 to 50 cents per thousand, the Dukes immediately reduced their price the full amount of the tax reduction, while the majority of other manufactories reduced prics only a small portion of the tax reduction.

5th. The Dukes are ambitious for a very large cigarette business, and to obtain such are dividing their profits with the dealers and consumers to get their hearty co-operation in pushing and extending the sale of the DUKE Cigarette.

6th. There are now being consumed every day a quarter million DUKE Cigarettes, and the quantity is steadily increasing, which is the most conclusive proof of the superiority and popularity of the DUKE Cigarettes

REQUIRES NO COOKING.

Makes Collars and Cuffs as stiff and glossy as when new.

ONE POUND

Goes as far as TWO pounds of any other starch.

UNEQUALED IN QUALITY.

Contains all the Ingredients used by Laundrymen

SAMPLES FREE on application to your Grocer or send to McBRIDE & CO., Sole Agents, Atlanta, Georgia. su we fri

YOU can make money. New Illustrated Guide to Wealth, Free. LYNN & Co., 769 Broadway, New York.

ROYAL BAKING POWDER

Absolutely Pure.

This powder never varies. A marvel of purity, stength and wholesomeness. More economical than the ordinary kinds, and cannot be sold in competition with the multitude of low-test, short-weight, alum or phosphate powders. Sold only in cans. Wholesale by Boynton Bros, Atlanta, Ga.

REMOVAL OF

WM. MINNIGERODE

Broker in Railway Equipments and Agent for TANNER & DELANEY ENGINE CO.'S ENGINES, BOILERS, SAW MILLS, ETC.

I HAVE MOVED FROM 45 WEST ALABAMA st. to 68 and 70 East Alabama st., store formerly occupied by Davenport, Johnson & Co., and solicit the patronage of parties in want of articles in my line. 5p

AMUSEMENTS.

OPERA HOUSE.

MONDAY and TUESDAY EVENING, March 17 and 18.

SPECIAL MATINEE TUESDAY AFTERNOON.

The young and Charming Comedienne,

MISS JOSEPHINE REILEY,

Supported by the Distinguished Actor, MR.

FREDERICK PAULDING,

And a Magnificent Company.

MONDAY EVENING,

Shakespeare's Charming Comedy,

TWELFTH NIGHT.

TUESDAY MATINEE,

ROMEO AND JULIET.

TUESDAY EVENING,

—Gilbert's Classical Drama—

PYGMALION and GALATEA.

Now being played in England by Mary Anderson.

Prices as Usual. Reserved Seats at Phillips & Crew's. mch9 11 12 15 16 18.

ONE NIGHT ONLY! WEDNESDAY MARCH 19.

The Celebrated

RENTZ-SANTLEY.

Novelty and Burlesque Company. An entertainment grandly perfect Splendid production of the grand reception scene, entitled

OUR SOCIAL CLUB.

Presenting a phalanx of 16 beautiful and talented lady artists, followed by a Superb Olio of Specialties by an extensive coterie of European and American stars. Each performance concluding with the New Burlesque Extravaganza, written expressly for this company, entitled

DON JOSE.

THE SPANISH DUDE.

Incidental to the burlesque, the latest Parisian craze, THE MASHER'S QUADRILLE. New and charming music, gorgeous costumes, laughable situations, and the latest popular marches, songs, choruses and medleys. Usual prices. Reserved seats at Phillips & Crew's.

FREEMAN & CRANKSHAW

LARGEST STOCK OF

DIAMONDS

IN THE STATE.

DIAMONDS DIAMONDS

JOHNSON'S AMMONIATED

DISSOLVED BONE

ONE OF THE RELIABLE SORT.

ALL CAN USE IT WITH PERFECT CONFIDENCE. SPECIAL TERMS TO CLUBS. WE ALSO HAVE

PENDLETON'S, ORCHILLA GUANOS, ACID PHOSPHATES, KAINIT

LAND PLASTER, AND ALL FERTILIZING MATERIAL. Also,

SEEDS, IMPLEMENTS AND MACHINERY.

SEND FOR PRICES.

MARK W. JOHNSON & CO.

27 MARIETTA STREET, ATLANTA, GA.

J. P. STEVENS & CO.

HEADQUARTERS FOR

DIAMOND JEWELRY

34 WHITEHALL STREET.

CENTRAL, SOUTHWESTERN, & MONTGOMERY & EUFAULA RAIL'DS

All trains of this system are run by Central or (90) Meridian time.

SAVANNAH, Ga., March 8, 1884.

ON AND AFTER SUNDAY, MARCH 9, 1884, PASSENGER TRAINS ON THESE ROADS WILL run as follows:

	READ DOWN.				READ UP.			
	No. 15.† Acc.	No. 53.* Pass'ger.	No. 51* Pass'ger.	C. R. R.—Main Line. Savannah and Atlanta Divisions.	No. 52.* Pass'ger.	No. 54.* Pass'ger	No. 16.† Acc.	
	5 40 pm	7 30 pm	10 00 am	Lv........Savannah........Ar	3 25 pm	8 00 am	8 30 am	
	7 27 pm	9 14pm	11 50 am	Ar........Oliver........Lv	1 38 pm	6 25 am	6 48 am	
		10 26 pm	1 08 pm	Ar........Millen........Lv	12 29 pm	5 19 am		
		10.38 pm	1 35 pm	Lv........Millen........Ar	12 09 pm	5 04 am		
	No. 1.*	1 57 am	5 22 pm	Ar........Gordon........Ar	8 57 am	1 52 am	No. 2.*	
	Pass'ger.	2 45 am	6 15 pm	Ar........Macon........Lv	8 15 am	1 10 am	Pass'ger.	
No. 11*	8 30 am	3 00 am	7 00 pm	Lv........Macon........Ar	7 52 am	12 56 am	6 31 pm	No. 12.*
Acc.	10 20 am	4 38 am	8 52 pm	Ar........Barnesville........Lv	6 21 am	11 22 pm	4 45 pm	Acc.
5 45 am	10 22 am	4 38 am	8 52 pm	Lv........Barnesville........Ar	6 21 am	11 22 pm	4 45 pm	7 52 pm
6 41 am	11 05 am	5 19 am	9 35 pm	Ar........Griffin........Lv	5 47 am	10 48 pm	4 04 pm	7 09 pm
8 32 am	12 55 pm	7 00 am	11 20 pm	Ar........Atlanta........Lv	4 00 am	9 00 pm	2 20 pm	5 00 pm

No. 21.† Acc.	No. 19.* Pass'ger.	No. 17.* Pass'ger.	C. R. R.—Augusta Branch.	No. 18.* Pass'ger.	No. 20.* Pass'ger.	No. 22.† Acc.
3 45 am	2 45 am	1 28 pm	Lv........Millen........Ar	12 02 pm	2 00 am	10 14 pm
7 40am	6 15 am	4 30 pm	Ar........Augusta........Lv	8 30 am	10 30 pm	6 20 pm

No. 23.‡ Pass'ger.	Milledgeville and Eatonton Branch.	No. 24 † Pass'ger.
9 10 am	Lv........Gordon........Ar	5 15 pm
10 29 am	Ar.... Milledgeville....Ar	3 30 pm
12 30 pm	Ar........Eatonton........Lv	2 15 pm

No. 15.† Pass'ger.	No. 13 † Pass'ger.	Upson County Railroad.	No. 14.† Pass'ger.	No. 16.† Pass'ger.
5 10 pm	10 30 am	Lv......Barnesville......Ar	9 30 am	4 15 pm
6 40 pm	12 00 m	Ar......Thomaston......Lv	8 00 am	3 00 pm

No. —† Pass'ger.	S. & N. A. Railroad	No. —† Pass'ger.
1 00 pm	Lv........Griffin........Ar	10 25 am
3 45 pm	Ar........Newnan........Ar	7 30 am
6 00 pm	Ar........Carrollton........Lv	5 30 am

No. 9.* Acc.	No. 3.* Pass'ger.	No. 1.* Pass'ger.	S. W. & M. & E. Ry—Main Line.	No. 2.* Pass'ger.	No. 4.* Pass'ger.	No. 10.* Acc.
	7 10 pm	9 35 am	Lv........Macon........Ar	6 35 pm	7 25 am	
	8 24 pm	10 57 am	Ar......Fort Valley......Ar	5 15 pm	6 08 am	
	10 36 pm	1 29 pm	Ar......Smithville......Lv	2 50 pm	3 42 am	
	10 50 pm	1 47 pm	Lv......Smithville......Ar	2 35 pm	3 37 am	
	1 03 am	3 28 pm	Ar......Cuthbert......Ar	1 06 pm	2 08 am	
	2 32 am	4 28 pm	Ar......Eufaula......Lv	12 01 pm	1 02 am	
	2 37 am	4 33 pm	Lv......Eufaula......Ar	11 56 am	12 57 am	
	4 27 am	6 09 pm	Ar... Union Springs ...Ar	10 20 am	11 17 pm	
6 50 am	4 27 am	6 09 pm	Lv... Union Springs ...Ar	10 20 am	11 17 pm	5 40 pm
9 49 am	6 25 am	7 57 pm	Ar... Montgomery......Lv	8 35 am	9 30 pm	2 45 pm

No. 23.† Pass'ger.	No. 21.† Pass'ger.	S. W. R. E—Perry Branch.	No. 22.† Pass'ger.	No. 24.† Pass'ger.
8 35 pm	11 05 am	Lv......Fort Valley......Ar	3 35 pm	6 00 am
9 20 pm	11 55 am	Ar........Perry........Lv	2 45 pm	5 15 am

No. 27.* Pass'ger.	No. 25.* Pass'ger	S. W. R. R.—Albany Branch.	No. 26.* Pass'ger.	No. 28.* Pass'ger.
10 41 pm	2 55 pm	Lv......Smithville......Ar	1 20 pm	3 35 am
11 46 pm	4 07 pm	Ar........Albany........Lv	12 00 m	2 25 am

No. 31.† Pass'ger	S. W. R. R.—Blakely Extension.	No. 32 † Pass'ger
4 20 pm	Lv........Albany........Ar	11 30 am
8 12 pm	Ar........Blakely........Lv	7 30 am

No. 33.† Pass'ger	S. W. R. R.—Fort Gaines Branch.	No. 34.† Pass'ger
3 40 pm	Lv......Cuthbert......Ar	12 03 pm
4 58 pm	Ar... Fort Gaines ...Lv	10 45 pm

No. 35.† Pass'ger	Eufaula & Clayton Railroad.	No. 36.† Pass'ger
5 05 pm	Lv........Eufaula........Ar	9 27 am
6 27 pm	Ar........Clayton........Lv	8 00 am

No. 19.* Acc.	No. 5.* Pass'ger.	S.W.R.R—Columbus Main Line.	No. 6.* Pass'ger.	No. 20.* Acc.
7 20 pm	8 25 am	Lv........Macon........Ar	5 19 pm	5 40 am
10 01 pm	9 58 am	Ar......Fort Valley......Ar	3 45 pm	3 15 am
3 52 am	1 50 pm	Ar........Columbus........Lv	12 10 pm	9 45 pm

Elegant local sleeping Cars on night trains as follows: Between Savannah and Augusta, trains Nos. 53 and 54; between Savannah and Macon, trains Nos. 53 and 54; between Savannah and Atlanta, trains Nos. 53 and 54; between Albany and Montgomery, trains Nos. 3 and 4.

Pullman Hotel Sleeping Cars between Cincinnati and Jacksonville, via Atlanta and Savannah, without change. Pullman Sleepers between Cincinnati and Jacksonville, via Atlanta, Albany and Waycross, and via Montgomery, Albany and Thomasville.

Trains marked thus * run daily; trains marked thus † run daily except Sunday; trains marked thus ‡ run daily except Monday.

Tickets for all poi... and Sleeping Car Berths on sale at Union Depot Ticket Office 30 minutes prior to leaving time of all tra...

WHITEHEAD ... Pass. Agent. KLINE, Su... ...R. B. Macon. WILLIAM ROGERS, Gen'l Supt., Savannah. W. F. SHELLMAN Traffic M'g'r, Savannah.

BANK
—OF THE—
STATE OF GEORGIA,
ATLANTA, GEORGIA.
GATE CAPITAL $100,000.00
SURPLUS FUND............ 55,000.00
STOCKHOLDERS (with unincumbered property worth over a million dollars) Individually Liable.

HUMPHREYS CASTLEMAN
BROKER AND DEALER IN STOCKS AND BONDS
—OFFICE—
GATE CITY NATIONAL BANK BUILDING.
(Pryor Street Entrance.)

GEORGIA COTTON, PRODUCE
—AND—
STOCK EXCHANGE,
PAINE, ROWLAND & CO., Managers.
Brokers in Cotton, Wheat, Corn, Oats, Pork, Sides, Lard and Coffee Futures, also Stocks of all kinds, and Petroleum bought and sold on margins.
NO. 9 NORTH BROAD ST.,
ATLANTA, GA.
Refer to Gate City National Bank.

MADDOX, RUCKER & CO.,
BANKERS,
Transact a General Banking Business.
Allow five per cent interest on deposits.
Office 36, 38 and 40 W. Alabama street.

W. H. PATTERSON,
BOND AND STOCK BROKER
24 Pryor Street,
JACKSON BUILDING
WANTED,
CENTRAL RAILROAD STOCK,
GEORGIA RAILROAD STOCK,
CITY OF ATLANTA BONDS.

FINANCE AND COMMERCE

BONDS, STOCKS AND MONEY.

CONSTITUTION OFFICE,
ATLANTA, March 17, 1884.

STATE AND CITY BONDS.

	Bid.	Asked.		Bid.	Asked.
Ga. 6s	106	108	Atlanta 7s	109	111
Ga. 7s, 1886	105	106	Atlanta 6s	100	102
Ga. 7s, gold	111	113	Augusta 7s	108	111
Ga. 7s, 1890	117	120	Augusta 6s	100	102
S. C. (Brown)	102	104	Macon 6s	106	107
Savannah 5s	78	80	Rome, new	95	100
Atlanta 8s	115	116	Columbus 5s	82	81

RAILROAD BONDS.

	Bid.	Asked.		Bid.	Asked.
Ga. R. 7s	104	106	At. & Char.		
Ga. R. 6s	104	106	inc. 6s	55	58
Cent. R. 7s	108	110	Atlantic & G.		
C. C. & A. 1st	105	108	con	108	110
At. & Char. 1st	10?	104	E. T., V. & G		
			inc. 6s	28	30

RAILROAD STOCKS.

	Bid.	Asked.		Bid.	Asked.
Georgia	147	149	Central	78	80
At. & Char.	65	68	Aug. & Sav.	115	117
Southwestern	114	116	At. & W. P.	95	100
South Car.	20	25	C. C. & A.	28	30

By Telegraph.

NEW YORK, March 17.—Stocks opened quiet and irregular to-day, but soon became strong and higher, on advices from the west that the Northwest company had decided to submit the question of percentages in the Northwest traffic association to arbitration. Prices advanced sharply ¼ to 1¾ per cent for the general list, and 3½ for Pacific Mail. Northwest rose 1⅝ per cent; Michigan Central 1¾; Central Pacific 1; St. Paul ⅞; Lackawanna 1; Lake Shore ⅝; Northern Pacific preferred ⅝; Oregon Transcontinental ½; Western Union ⅜. Pacific Mail was unusually active. The rise in stocks was due to purchases for long account by a new element, the buying being based not only on the large amounts of cash in the treasury and prospect of an early resumption of dividends, but on advices from Washington that congress will take favorable action on the revival of the American shipping interest, which will benefit Pacific Mail. Recently considerable amounts of its stocks have been taken from the stock and paid for, which has materially lessened the floating supply. After midday the posted rates of foreign exchange advanced, and this checked the upward movement. From the time mentioned until the close the market was weak, with rallies at intervals. The decline in prices ranged from ¼ to 1⅛ per cent, New York Central, Union Pacific and Lackawanna being prominent in the decline. The market closed steady, with a fractional rally in some shares. The afternoon reaction was the result of realization and the advance in exchange, Union and Central Pacifics were raided, on the movement in congress to reduce the mail compensation to land grant roads. Compared with Saturday's close, prices are ⅛ to ¾ per cent lower for Central Pacific, Lackawanna, Denver, Louisville and Nashville, Missouri Pacific, Kansas and Texas, New York Central, Oregon Transcontinental, Reading, Texas Pacific, Union Pacific, Wabash and Western Union; ¼ to ¾ per cent higher for Pacific Mail, Canadian Pacific, Northwest, St. Paul, Michigan Central, Northern Pacific preferred and Omaha. Sales 217,000 shares.

Exchange $4.88. Money 2@1½. Sub-treasury balances: Coin 123,142,000; currency 10,626,000. Governments steady; 4½s 113⅝; 4s 123¾; 3s 101⅜ bid. State Bonds quiet.

Ala. Class A 2 to 5...	81½	Manhattan Ele......	56⅞
do. Class A small..	†81	Memphis & Char'n..	38
Ala. Class B 5s	101	Metropolitan Ele....	94½
do. Class C 4s	†83¼	Michigan Central...	92⅜
Georgia 6s	†103	Mobile & Ohio..........	9¼
Georgia 7s mort'ge.	†105	N C & St L.............	53
Georgia do gold......	†15	New Jersey Central	89
Louisiana consols...	†76½	N. O. Pac. 1st mort..	86½
North Carolina old..	†30	N Y Central..........	115⅜
North Carolina new	†16	N Y Elevated........	105
do. funding	10	Norfolk & W'n pre..	38
do. special tax.......	†3	Northern Pac. com.	21⅜
S C con brown.........	105½	do. preferred..	46⅞
Tennessee 6s..........	43½	Ohio & Miss............	24½
Tennessee new........	43⅜	do preferred	†90
Virginia 6s.............	†40	Pacific Mail...........	55½
Virginia consol s......	†41	Pittsb'g F W & C....	138
Virginia deferred.....	7	Quicksilver	5
Adams Express	129	do preferred	24
American Mer Ex....	99	Reading.................	58⅛
Chesap'ke & Ohio...	13	Rich & Alleghany..	8
Chicago & Alton......	136	Richmond & Dan.....	55
Chicago & N W........	118⅛	Rich & W Pt Term..	28¼
do preferred	142	Rock Island...........	122⅜
St L & N O............	84½	St L & San Fran......	22½
Consolidated Coal...	20	do preferred	44
Del., Lack & West....	12?⅜	do first preferred	90
Den. & Rio Grande..	17¾	St Paul..................	91⅞
Erie	23¼	do preferred	117
East Tenn railroad..	7¼	Texas Pacific..........	20½
Fort Wayne...........	132	Union Pacific........	76¾
Hannibal & St Joe..	38	United States Ex....	59
Harlem	190	Wab St L & Pacific..	15½
Houston & Texas...	40	do preferred	26¼
Illinois Central.......	131	Wells & Fargo........	105
Lake Shore...........	101½	Western Union......	75⅞
L & N	48¼		

*Bid. §Ex-dividend *Offered †Asked

THE COTTON MARKETS.

CONSTITUTION OFFICE,
Atlanta, March 17 1884

New York—There was a decided improvement in the cotton market to-day that resulted in raising quotations several points. Spots firm at 11c for middling.

Net receipts for two days 13,568 bales, against 28,487 bales last year; exports 19,627 bales; last year 33,535 bales; stock 825,455 bales; last year 878,696 bales.

Below we give the opening and closing quotations of cotton futures to-day:

OPENED.		CLOSED.	
March	11 00@11 05	March	11 06@11 08
April	11 03@11 04	April	11 08@11 09
May	11 23@11 24	May	11 27@11 28
June	11 37@11 38	June	11 41@
July	11 50@11 51	July	11 53@
August	11 61@11 62	August	11 63@
September	11 30@	September	11 34@11 33
October	10 84@10 86	October	10 89@10 91
November	10 69@10 71	November	10 76@10 78
December	10 74@10 74	December	10 77@10 79

Closed steady; sales 139,000 bales.

Liverpool—Futures closed steady. Spot—Uplands 515-16d; Orleans 6 1-16d; sales 15,000 bales of which 11,509 bales were American; receipts 750; American 750.

Local—Cotton firm at a further advance. All offerings freely taken. We quote: Good middling 10⅝c; middling 10½c; strict low middling 10⅜c; low middling 10¼c; strict good ordinary 10⅛c; tinges 10⅜c; stains 9¼@9¾c.

The following is our statement of receipts and shipments for to-day:

RECEIPTS.

By wagon	—
Air-Line Railroad	—
Georgia Railroad	40
Central Railroad	3
Western and Atlantic Railroad	—
West Point Railroad	11
E. Tenn., Va. & Ga.	23
Georgia Pacific	—
Total	77
Receipts previously	142 501
Total	142,578
Stock September 1	3,441
Grand total	146 019

SHIPMENTS.

Shipments to-day	—
Shipments previously	121 336
Local consumption since September 1	7,274
Total	128 610
Stock on hand	17,409

NEW YORK, March 17—The Post's cotton market report says: "Future deliveries closed steady with the leading months 8-100 higher than last Saturday."

By Telegraph.

LIVERPOOL, March 17—noon—Cotton active and firmer; middling uplands 5⅞; middling Orleans 6; sales 15,000 bales; speculation and export 3,000; receipts 750; all American; uplands low middling clause March and April delivery 5 60-64, 5 61 64; April and May delivery 5 63-64; May and June delivery 6 4-64; June and July delivery 6 8-64, 6 9 64; July and August delivery 6 12-64; August and September delivery 6 16-64; September and October delivery 6 14-64, futures opened firm.

LIVERPOOL, March 17—1:30 p. m.—Middling uplands 5 15-16; middling Orleans 6 1-16; sales of American 11,500 bales; uplands low middling clause April and May delivery 6.

LIVERPOOL, March 17—5:00 p. m.—Futures closed steady.

NEW YORK, March 17—Cotton firm; middling uplands 11; middling Orleans 11¼; sales 354 bales; net receipts 291; gross 8,475; consolidated net receipts 7,964; exports to Great Britain 9,891; to continent 12,120.

GALVESTON, March 17—Cotton firm; middling 10 9-16; low middling 10¼; good ordinary 9 11-16; net receipts 283 bales; gross 309; sales 1,158; stock 32,776.

NORFOLK, March 17—Cotton firm; middling 10 9-16; net receipts 1,175 bales; gross 1,175; stock 18,385; sales 697; exports coastwise 1,596.

BALTIMORE, March 17—Cotton quiet; middling 10¾; low middling 10⅜; good ordinary 9¾; net receipts 6 bales; gross 659; sales —; stock 15,355; sales to spinners 125.

BOSTON, March 17—Cotton quiet; middling 11⅛; low middling 10¾; good ordinary 10⅛; net receipts 565 bales; gross 1,637; sales none; stock 7,410.

WILMINGTON, March 17—Cotton firm; middling 10⅝; low middling 10; good ordinary 9⅜; net receipts 98 bales; gross 98; sales none; stock 5,410.

PHILADELPHIA, March 17—Cotton firm; middling 11⅛; low middling 10⅝; good ordinary 9¾; net receipts 754 bales; gross 754; stock 15,023.

SAVANNAH, March 17—Cotton firm; middling 10½; low middling 10⅛; good ordinary 9⅝; net receipts 687 bales; gross 702; sales 1,200; stock 33,906; exports to continent 8,490.

NEW ORLEANS, March 17—Cotton active and firm; middling 10 11-16; low middling 10⅜; good ordinary 9 11-16; net receipts 2,805 bales; gross 8,258; sales 12 500; stock 276,025; exports to Great Britain 8,125; to continent 3,070; coastwise 2,126.

MOBILE, March 17—Cotton firm; middling 10½; good middling 10¾; good ordinary 9¾; net receipts 593 bales; gross 593; sales 100; stock 28,223; exports coastwise 197.

MEMPHIS, March 17—Cotton firm; middling 10½; good middling 10⅝; good ordinary 9⅝; net receipts 1,495 bales; gross 1,661; shipments 5,543; sales 2,450; stock 55,724; sales to spinners —.

AUGUSTA, March 17—Cotton firm; middling 10⅝; low middling 10¼; good ordinary —; net receipts 95 bales; shipments —; sales 610.

CHARLESTON, March 17—Cotton firm; middling 10¾; low middling 10½; good ordinary 10; net receipts 792 bales; gross 792; sales 2,700; stock 37,197; exports coastwise 1,493.

PROVISIONS, GRAIN, ETC.

CONSTITUTION OFFICE
Atlanta, March 17, 1884.

The following quotations indicate the fluctuations on the Chicago board of trade to-day:

	Opening.	Highest.	Lowest.	Closing.
WHEAT.				
April	91	91	90⅛	90⅛
May	96⅜	96⅜	95⅜	95⅜
PORK.				
May	18 25	18 25	18 10	18 10
June	18 37½	18 37½	18 25	18 25
CLEAR RIB SIDES.				
May	9 60	9 60	9 60	9 60
June	9 65	9 70	9 65	9 65

Flour, Grain and Meal

ATLANTA, March 17—Market active. Flour—firm; patent process $7.25@$7.75; fancy $6.25; extra family $5.75@$6.00; family $5.25@$5.50; extra $4.75@$5.00. Wheat—Firm; No. 2 red $1.22½@$1.25. Corn—Yellow or mixed, car lots bulk 60c; do. sacked 71c; dray lots 76c. Corn Meal—77½c, bolted or unbolted; stock feed $1.30 ℔ 100 lbs. Oats—Car lots bulk 47c; do. sacked 49c; dray lots 55c; red rust proof seed, car lots 58c; dray lots 65c. Rye—None. Barley meal—$1.00 ℔ bushel. Wheat Bran—Firm; car lots $1.10; dray lots $1.20; stock meal 60c. Other grains firm. Grits—$3.85 ℔ bbl.

BALTIMORE, March 17—Flour steady with fair jobbing demand; Howard street and western superfine $2.75@$3.50; extra $3.75@$4.75; family $5.00@$6 00; city mills superfine $2.75@$3.50; extra $3.75@$6.25; Rio brands $5.62@$5.88. Wheat, southern quiet and steady; western lower and dull; southern red $1.12@$1.14; amber $1.15@$1.17; No. 1 Maryland $1.14¼@$1.14½; No. 2 western winter red spot $1.08@$1.08¾. Corn, southern lower but fairly active; western lower and neglected at the close; southern white 58@60; yellow 57@59. Oats steady and dull; southern 42@45; western white 43@44; mixed 42@43; Pennsylvania 42@45.

NEW YORK, March 17—Flour, southern steady; common to fair extra $3.60@$4.80; good to choice $4.85@$6.50. Wheat, spot 1@2c lower, closing heavy; ungraded red 80@$1.17; do. white 95@$1.00; No. 2 red March $1.06¼@$1.06⅞. Corn, spot ½c lower, closing weak; ungraded 51@62; No. 2 March 61@61¼. Oats less active, closing weak; No. 2 40½@40¾. Hops steady; new 14@28.

CHICAGO, March 17—Flour dull; choice winter $1.75@$5.60. Wheat, regular in active demand but weaker; March 91⅜@91; No. 2 Chicago spring 90¾@91; No. 2 red winter 98@$1.00. Corn weaker; cash 51⅝@53¾; March 51⅝@52¾. Oats declined ⅛@¼c but reacted slightly; cash 32½; March 31@31⅛.

ST. LOUIS, March 17—Flour unchanged; family $5.25@$5 65. Wheat active but lower; No. 2 red fall $1.09¾ bid cash; $1.09⅞ March; No. 3 red fall $1.00 bid. Corn inactive and lower; No. 2 mixed 48¼@49 cash. Oats, 33½@33⅝ cash.

CINCINNATI, March 17—Flour active and firm; family $4.60@$4.90; fancy $5.15@$5.50. Wheat dull; No. 2 red winter $1.05. Corn firm; No. 3 mixed 54½@55. Oats stronger; No. 2 mixed 37.

LOUISVILLE, March 17—Flour quiet. Wheat strong; No. 2 red winter $1.05. Corn firm; No. 2 white 55; mixed 52. Oats firm; No. 2 western mixed 37.

Groceries

ATLANTA, March 17—Coffee—Rio 12½@14c; old government Java 25c. Sugars—Steady; standard A 8; granulated 8⅛; white extra C 7½@7¾; New Orleans sugars, yellow clarified 7¾; N. O. white 8. Molasses—Black strap, 22@23 in bbls. Syrup—New Orleans choice 50; prime 45; fair 35@40; common 30. Teas—Black 40@60; green 40@60; nutmegs 80; cloves 25; allspice 10; cinnamon 25; saigon 50; African ginger 10; mace 80; pepper 18. Crackers—milk 7½c; Boston butter 8c; pearl oyster 7½c; X soda 5½c; XX do. 5¾c; XXX do. 6. Candy—Assorted stick 10½c. Mackerel—Market about bare of 1s and 2s; No. 3 kits L W., 60c; do. ½ bbls. 80 lbs $3.50@$3.75; do. ¼ bbls 100 lbs $4.50. Soap—$2.50@$7.00 ℔ 100 cakes. Candles—Full weight 15½. Matches—100 per box $1.75; 200 $3.50; 300 $4 75. Soda in kegs, 4½c; in boxes 5½. Rice—6@7c.

NEW YORK, March 17—Coffee, spot fair Rio dull at 11¾; No. 7 Rio spot 10.45; March 9.75@9.85. Sugar dull and nominal; fair to good refining 5⅜@5¾; refined quiet; C 5⅜@5¾; extra C 5⅞@6; white extra C 6⅛@6⅜; yellow 5¼@5⅝; off A 6⅛@6¼; mould A 7¼; standard A 7@7⅛; confectioners A 7 13-16; cut loaf 7⅞; crushed 7⅞; powdered 7¾; granulated 7¾; Cubes 7¾. Molasses steady; Cuba 25; New Orleans 35@56; Porto Rico 30@55. Rice active; domestic 5¾@7.

BALTIMORE, March 17—Coffee lower; Rio cargoes ordinary to fair 11@12. Sugar quiet; A soft 7½.

CINCINNATI, March 17—Sugar easier; hards refined 7⅞@8⅛; New Orleans 5½@6⅛.

CHICAGO, March 17—Sugar, standard A 7¾; cut loaf 8¼@8⅜; granulated 8¾.

Miscellaneous.

ATLANTA, March 17—Lime—Market firm but steady. In car load lots, free on cars in Atlanta, $1.00; less than car-loads $1.10; Rosendale cement $2.50 ℔ bbl or 300 lbs neat; Louisville cement, car-load lots $1.75; less than car-loads $1.25@$2.50; Portland cement, car-load lots, $— less than car-load $5.00; Howard cement car— $—; do. retail $1.75; plaster-of-paris ("calc—") —ad lots $2.50; in smaller quantities $2.75@$3.00; land plaster ("new fertilizer") car-load lots $2.50 ℔ bbl; less than car-load $2.75@$3.00; marble dust in lots $3.00@$4.00 ℔ bbl.

ATLANTA, March 17—Hay—Active and scarce. All receipts are readily taken at ruling prices; we quote fancy timothy, car lots $19.00; dray lots $22.00; choice, car lots, $18 50; dray lots $21.00; prime, car lots $17.00; dray lots $20.00; Tennessee, car lots, $17.50; dray lots $19.50; clover, car lots $16.00; dray lots $18.50.

ATLANTA, March 17—Paper—Trade is active; prices steady. Manilla No. 1 10@12c ℔ ℔; No. 2 7½@8c ℔ ℔; No. 3 6½@7c ℔ ℔, good wrapping 4@6c ℔ ℔; straw 3½@3¾c ℔ ℔; burlap bags, 2 bushels, 8¾@9½c; second-hand 5@7½c; bran bags 11½@14½c.

ATLANTA, March 17—Leather—The market for boots, shoes and leather is quiet with prices unchanged; damaged No. 1, 25; do. No. 2, 22@24; good stamp 28; medium good stamp 27; L. W. good stamp 26; whiteoak sole 38@42; harness 25@40.

ATLANTA, March 17—Peas—Stock dull at 85c car lots.

Provisions.

CHICAGO, March 17—Pork in fair demand; declined 10@15c and closed quiet; cash $17.80@$17.95. Lard in fair demand but easier; cash 9.52½@9.55; March 9.55. Bulk meats in fair demand but easier; shoulders 7.45; short rib 9⅜; short clear 10.

LOUISVILLE, March 17—Provisions unchanged; new mess pork $18.00. Bulk meats, shoulders 7¼; clear ribs 9.60; clear sides 10. Bacon, shoulders 8; clear ribs 10 15; clear sides 10¾; hams, sugar-cured 13@13½. Lard, choice kettle rendered 11.

ST. LOUIS, March 17—Provisions steady. Pork, jobbing at $18.25. Bulk meats, long clear 9.35@9.45; short rib 9 45@9 50; short clear 9.70@9.80. Bacon scarce and firm; long clear 10¼; short rib 10⅝; short clear 10⅞. Lard quiet at 9 40@9.45.

NEW YORK, March 17—Pork very dull and rather weak; old mess spot $17.50@$17.75. Middles nominal; long clear 9¾. Lard opened 10@12 points lower, closing dull; contract grade spot 9.75@9.90; March 9.78@9 80.

CINCINNATI, March 17—Pork quiet; mess $17.75@$18.25. Lard dull; prime steam 9 35@9.45. Bulk meats firm; shoulders 7¼; short rib 9.45. Bacon in fair demand and firm; shoulders 8¼; short ribs 10¼; clear 10¾.

BALTIMORE, March 17—Provisions steady. Mess pork, old $18.00; new $19.00. Bulk meats, shoulders and clear rib sides packed 8@10¼. Bacon, shoulders 8¾; clear rib sides 11; hams 14⅛@15¼. Lard, refined 10¾.

ATLANTA, March 17—Market firm at quotations; clear rib sides 10c. Sugar-cured hams 14½c. Lard—Tierces, refined, 10¼c.

Live Stock.

CHICAGO, March 17—The Drover's Journal reports: Hogs, receipts 11,000; shipments 5,000; market fairly active; prime qualities closed weak; rough packing 6.10@6.60; packing and shipping 6.90@7.60; light 6.00@6.70; skips 5.00@5.75. Cattle, receipts 6,000; shipments 2,200; market weaker for common grades; good to prime unchanged; exports 6.25@6.65; good to choice shipping steers 5 60@6.20; common to medium 4 90@5 50. Sheep, receipts 5,500; shipments 1,000; common to good 15@25c lower; best unchanged; inferior to fair 3.90; medium to good 4.10@5 00; choice to extra 5.25@5.75.

ATLANTA, March 17—Market steady with fair stock on market; we quote as follows: good medium mules 14 to 14½ hands $95@$105; 15 to 15½ hands $125@$135; 16 hands $145@$160. Good horses in fair demand with supply moderate; plug horses range in price from $30@$90; good medium $125@$165.

CINCINNATI, March 17—Hogs steady; common and light $5.00@$6.75; packing and butchers $6 25@$7.25.

Wines, Liquor, Etc.

ATLANTA, March 17—Market steady. Corn whisky, rectified, $1.00@$1.40; rye, rectified, $1.10@$1.50, rye and Bourbon medium $1.50@$2.00; rum rectified $1 25@$1.75; New England $1.75@$2.50; St. Croix $4.00; Jamaica $3.50@$4.50; gin, domestic $1.50@$2.50; imported $3.00@$4.50; Cognac brandy, domestic $1.50@$2.50; imported $5.00@$8.00; copper distilled corn whisky, Georgia made, $1.75; apple and peach brandy $2.00@$3.00; cherry and ginger brandy $1.00@$1.50; port wine $1.50@$3.00, owing to quality; sherry $1.50@$6.00; catawba $1.25@$1.75; scuppernong $1.00@$1.25.

BALTIMORE, March 17—Whisky quiet at $1.19@1.19½.

CINCINNATI, March 17—Whisky steady at $1.15.

LOUISVILLE, March 17—Whisky quiet at $1.18.

CHICAGO, March 17—Whisky steady at $1.16.

ST. LOUIS, March 17—Whisky steady at $1.16.

Country Produce.

ATLANTA, March 17—Eggs—14@15c. Butter—Jersey 35c; creamery 32c; fancy Tennessee 25@27½c; choice 25; low grades dull. Live Poultry—Chickens 16@22c; hens 27@30c; cocks 20@22c; geese 40@45c; ducks 25@27½c; turkeys 11c. Dressed Poultry—Chickens 12½c; turkeys 15@16c; ducks 12½@14; geese 10c. Game—None. Turnips 75@80c ℔ bushel. Irish Potatoes—$2.00@$2.25 ℔ barrel. Sweet Potatoes—$1.25. Dried Fruit—Apples, unpeeled 4½c; unpeeled peaches 4½c; peeled 10@12½c. Wax—26@28c. Honey—Strained 11@12½c; in the comb 15c; dull. Onions—Yellow Danvers $3.00@$3.50. Cabbage—5½@6c; scarce and firm. Feathers—Dull; choice 58@55; prime 54@50. Cheese—Selected cream 14½. Peanuts 6@9c.

Fruits and Confectioneries.

ATLANTA, March 17—Apples—$5.00@$6.00 ℔ barrel. Lemons—$2.75@$3.50 ℔ box. Oranges—$2.75@$3.50 ℔ box. Cocoanuts—5. Pineapples—None on the market. Bananas—$1.25@$1.75 ℔ bunch. Figs—18@20c. Raisins—New ℔ box $3.00; new London $3.25; ½ box $1.75; ¼ box 90c. Currants—7½@8c. Cranberries—None on market. California Pears—None. Citron—26@28c. Almonds—20c. Pecans—11c. Brazils—16c. Filberts—15@16c. Walnuts—16c. Peanuts—Firm; Tennessee 7@7½c; North Carolina 8c; Virginia 11½c; roasted 1½c ℔ ℔ extra.

Naval Stores.

WILMINGTON, March 17—Turpentine steady at 31½; rosin steady; strained $1.15; good strained $1.20; tar firm at $1.30; crude turpentine steady; hard $1.25; yellow dip and virgin $2.00.

SAVANNAH, March 17—Turpentine steady at 31½; sales 800 barrels; rosin, pales lower to sell but steady; strained and good strained $1.20; no sales.

CHARLESTON, March 17—Spirits turpentine dull and nominal at 31 bid; rosin, strained and good strained $1.20@$1 22½.

NEW YORK, March 17—Rosin firm at $1 50@$1.52½; turpentine weaker at 34½@35

30 DAYS' TRIAL
DR. DYE'S
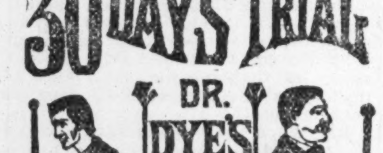
(BEFORE.) (AFTER.)
ELECTRO-VOLTAIC BELT and other ELECTRIC APPLIANCES are sent on 30 Days' Trial TO MEN ONLY, YOUNG OR OLD, who are suffering from NERVOUS DEBILITY, LOST VITALITY, WASTING WEAKNESSES, and all those diseases of a PERSONAL NATURE, resulting from ABUSES and OTHER CAUSES. Speedy relief and complete restoration to HEALTH, VIGOR and MANHOOD GUARANTEED. Send at once for Illustrated Pamphlet free. Address
VOLTAIC BELT CO., Marshall, Mich.

Application for Charter,

STATE OF GEORGIA, FULTON COUNTY.—TO the superior court of said county: Jacob S. Rosenthal, John Fox, Paul A. Seeger and James P. Harrison desire that they and their associates be incorporated for the term of twenty years with the privilege of renewing their charter at the expiration of said term, under the name of "The Atlanta Land and Annuity Company." Their object is the investment of capital, and they propose that said company shall engage in the business of buying, selling and leasing real estate, and more especially in buying real estate and granting lease holds to the same in consideration of stipulated ground rents, with power to make such ground rents either redeemable or irredeemable. Their object further is to sell said ground rents, or mortgage the same, with power to issue bonds from time to time, the payment of which bonds may be secured by a mortgage on any or all of its ground rents, provided such mortgage may not interfere with the right of redemption on the part of the lessee or his assigns. They desire that said company shall have an authorized capital stock of two hundred and fifty thousand dollars, divided into two thousand five hundred shares of one hundred dollars each, that fifty thousand dollars of the capital stock shall be actually paid in, before said company begins business, and that it shall have authority to increase its capital stock from time to time to such an amount as it may deem necessary for its corporate purposes not, however, to exceed one million of dollars, which capital stock may be so increased whenever its corporate property exceeds in value one hundred thousand dollars. Its office and principal place of business shall be in the city of Atlanta, state and county aforesaid. Petitioners pray of this honorable court an order granting this petition, and that the said company may be thereby fully authorized and empowered to do all things necessary to the successful prosecution of the business herein mentioned, and that it may have and enjoy all the rights, powers and privileges conferred by section 1679 of the Code of Georgia.

HARRISON & PEEPLES,
Petitioner's attorneys.

Filed in office March 10th, 1884.
C. H. STRONG, Clerk.

A true extract from the minutes of Fulton Superior court. C. H. STRONG, C. S. C.

GEORGIA, FULTON COUNTY.—NOTICE IS hereby given to all concerned that I have filed with the clerk of the superior court of said county, my petition addressed to said court returnable to the spring term, on the first Monday after the fourth Monday in March next for the removal of the disabilities imposed upon me by my intermarriage with John H. Russell, which application will be heard at the courthouse in said county at said term.
ADDIE RUSSELL.
A. B. & H. L. CULBERSON, Attorney.

PHILIP H. HARRALSON. | HENRY L. HARRALSON. | N. M. HARRALSON. | L. F. HARRALSON
HARRALSON BROS. & CO.,
AGENTS FOR THE CELEBRATED
LUCY HINTON TOBACCO
John McCulloch Cigar, The Dude, Peck's Bad Boy, Dixie Own, La Magdalina, The Three Kings, etc. We keep a full line of Blackwell Smoking Tobacco and Cigarettes, P. Lorrillard, & Co.'s Snuffs and Tobacco, Railroad Mills Snuffs, etc.
We are still at the old store, opposite Moore, Marsh & Co.'s new building. Remember to direct all orders and communications to P. O. Box 473.
HARRALSON BROS. & CO.
TELEPHONE NO. 63.

R. A. PATTERSON & CO.,
MANUFACTURERS OF
FINE CHEWING TOBACCOS.
FACTORIES AND OFFICES, RICHMOND, VA. GEORGIA AGENCY, 43 SOUTH BROAD ST., ATLANTA, GA.
W. R. SHROPSHIRE, MANAGER.
We intend that our TOBACCOS shall be kept up to the HIGHEST STANDARD and continue to be acknowledged as the BEST. Our WORK shall be faithful, careful, prompt. Our PRICES as low as the market will afford.

M'BRIDE'S CHINA PALACE
LOVELY BRIDAL AND BIRTHDAY PRESENTS.
Direct Importation.
NO MIDDLEMEN! ONE PRICE TO ALL!
LOWEST PRICES IN THE SOUTH
At McBRIDE'S.
If you buy before you get McBRIDE'S PRICES you will regret it. McBride's Prices to prompt cash paying merchants cannot be beaten in the United States. McBRIDE & CO.

THE FARQUHAR COTTON PLANTER
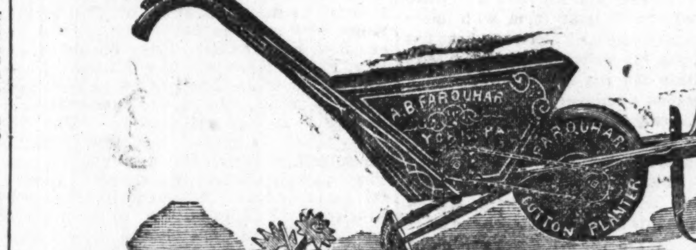

IS THE BEST IN USE.
It is very simple and perfect in operation. Drops the unrolled seed with perfect regularity and in any desired amount. Never Skips—Opens, Drops and Covers. Send for price.
A. B. FARQUHAR & CO.,
MACON, - - - GEORGIA!

THE
ROSY BLOOM OF HEALTH
Lost by women may be
PERMANENTLY RESTORED,
VITALITY AND RENEWED
STRENGTH
Imparted to the Womb and all the parts and organs in sympathy with it—and the Menstrual Function fully restored.
"CHANGE OF LIFE"
Shorn of agonies and horrors, and the dreaded ordeal passed with comparative comfort,
ACTIVITY AND STRENGTH
Given to the entire physical system, and the Mental forces quickened and energized by the use of
"WOMAN'S BEST FRIEND,"
BRADFIELD'S
FEMALE REGULATOR.
TRY IT. SOLD BY ALL DRUGGISTS.
Large size $1.50. Small size 75cts. per bottle. Manufactured only by the proprietor,
J. BRADFIELD, Druggist,
Corner Decatur and Pryor streets, Atlanta, Ga.

Established in 1857.
PETER LYNCH
DEALER IN
GROCERIES,
WINES,
DISTILLED AND MALT LIQUORS,
Cigars, Tobacco and Snuff. Wood and Willowware, Hardware, Hollowware, Boots and Shoes, Hats, Guns, Pistols, Ammunition, Crockery, Glassware, etc. A perfect
VARIETY STORE.
Just now receiving Seed Irish Potatoes, Onion Sets, English Peas, and other Garden and Field Seeds. Prices as low as the lowest. Terms Cash.
PETER LYNCH
95 Whitehall and 7 Mitchell sts., Atlanta, Ga.
Atlanta, Ga., Feb. 6, 1884.

PAUL JONES,
OLD MONONGAHELA
—AND—
BAKER
WHISKIES
ARE THE VERY BEST.

CANCERS CURED
NO CURE. NO PAY.
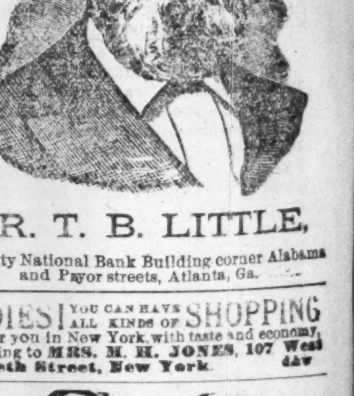
DR. T. B. LITTLE,
Gate City National Bank Building corner Alabama and Pryor streets, Atlanta, Ga.

CLARKE, HERBERT & CO.,
GEN'L AG'TS CINCINNATI SAFE & LOCK CO.'S CHAMPION
FIRE AND BURGLAR PROOF SAFES,
PHOTOGRAPHS OR CUTS, WITH TESTIMONIALS, SENT ANY ADDRESS.
SAFES PRICED, DELIVERED ANYWHERE IN THE SOUTH.
Full Line all styles in Store—No. 20 Loyd Street, ATLANTA, GEORGIA.

HOWARD WOOD & CO.,
CORNER ALABAMA AND BROAD STS.,
MANUFACTURERS' AGENTS FOR
R. A. PATTERSON & CO.'S
CELEBRATED SHELL ROAD TOBACCO
THE FINEST 9-INCH 4S IN THE MARKET.

LADIES! YOU CAN HAVE ALL KINDS OF SHOPPING done for you in New York, with taste and economy, by writing to MRS. M. H. JONES, 107 West Fortieth Street, New York.

SPRING ONCE AGAIN!
C. G. GROSSE,
FASHIONABLE TAILOR,
WHITEHALL STREET, UP STAIRS, ATLANTA.
The most elegant stock of fine-piece goods for SPRING SUITS, PANTS, ETC., ever in the city. Sure Fits guaranteed. Come and take a look for yourself.

DISEASES OF THE BLADDER AND KIDNEYS have always been potent factors in the reaping of Death's harvest. No matter of what nature or how long standing these complaints may be, sure and speedy relief is offered in
Smith's Extract of Mayflower.
The many cures effected by this remedy have gained for it a world-wide popularity. None need suffer, save those who refuse to be relieved. If you would know just exactly what is meant by the term BRIGHT'S DISEASE, and how to cure it, inclose two-cent stamp with your address to
S. R. SMITH & BRO.,
Covington.

THE WORTHINGTON WATER METER
Fully tested for the past twenty-five years by the principal Water works Companies.
OLDEST AND BEST—30,000 IN USE.
ORDERS SOLICITED.
THE ATLANTA ENGINEERING CO.,
AGENTS,
67 PEACHTREE STREET.

THE
VOLUME XVI.

WATTERSON'S WORD

THAT UNWILLING DEMOCRATS MUST CRINGE OR WALK.

The Excitement Created by Mr. Watterson's Ultimatum Supposed to Proceed From Carlisle and Morrison, to Apply the Party Lash to Tariff Democrats—Opinions Quoted.

Special to The Constitution.

WASHINGTON, March 18—No attention would ordinarily be paid to Watterson's wild dispatch to his paper last night, reading the opponents of the Morrison bill out of the democratic party, but the impression prevails here that he voiced the sentiments of some men now in the lead of the party in the house, and this has caused a free discussion of the so-called ultimatum.

Senator Brown said to-night that the idea of ruling out Eaton and Randall, who have been the pillars of the party in its hardest trials, because they refuse to submit their ideas of duty to caucus dictation, is certainly novel, to say the least of it. We often caucus and consult on questions of party policy, but no caucus can dictate to a representative acting under oath what course he shall take in matters of legislation.

Senator Colquitt says any caucus on the tariff, except for friendly consultation only, would be very unfortunate.

Colonel Hardeman, who voted for Carlisle, says no caucus can dictate opinions for him.

Senator Pugh, one of the extreemest tariff reformers, says, congress ought to pass some bill, but this effort to force men to support it is absurd and suicidal.

Mr. Randall said he had not read the article referred to, which said among other things that if he and his followers prevented tariff legislation this session, they had better pack up their gripsacks and go over to the republicans. He declined to say anything about it.

Mr. Converse, of Ohio, is one of Randall's nearest and most trusted friends. He said: I have no doubt Watterson spoke for Carlisle and Morrison. I regard this as an indication of a fixed movement to force the bill through if possible by the severest exercise of party discipline in an unprecedented manner.

Mr. Hoblitzel, of Maryland, said: "They will have a good time bull dozing me."

Mr. Fred Talbot, of Maryland, remarked: "I would like to see them read me out of the democratic party."

Governor Curtin says: "if the caucus is called on such an announcement of its object, it will be a slim affair. No man can attend it who is not ready to surrender his convictions of duty."

Mr. Eaton is too much disgusted to say anything.

There is good reason to think Watterson spoke with the approval of Carlisle and Morrison. He has been constantly with both during his several weeks stay. It was stated at the capital to-day that these three and Senator Vest had a long conference, in which this miraculous ultimatum was born. Whether these impressions are well founded or not they certainly exist, and are working much mischief which it will be hard to repair. In the hottest part of the canvass for the speakership, no such feeling existed as is apparent now. Thoughtful men of both wings of the party express deep regret at this state of affairs, and are to-night counseling forbearance. Mr. Morrison has hinted that he wants the caucus next Tuesday night. The democrats may meet and consult, but the idea of caucusing to consolidate the party as to its action on the tariff this session, is dead beyond hope of resurrection. This great ultimatum has done its work well.

Alex. McClure gave a dinner to ex-Senator McDonald to-night, at which Messrs. Carlisle, Morrison and Henry Watterson were present. The tariff was freely discussed. Mr. McClure said that the proposition to use caucus force to pass the Morrison bill would only crystalize the opposition against it, and if serious efforts were made to carry out such a programme the result would be disastrous on party prospects. He thinks Randall and about thirty-seven other democrats who oppose tariff legislation this session are willing to consult for harmony on any proper recognition of their views, but not under the lash of a few rampant tariff reformers. McDonald was reticent, merely expressing a wish for party harmony. Before any caucus is called an effort will be made to have a conference between Randall and Eaton on one side, and Carlisle and Morrison on the other.

BLAIR ON EDUCATION.

The Senate Listens to a Long Speech from Senator Blair.

WASHINGTON, March 18.—In the senate, bills were introduced and appropriately referred, as follows: By Mr. Hawley, to authorize the secretary of the navy to offer a reward of $25,000 for rescuing or ascertaining the fate of the Greely Arctic expedition. Mr. Hawley said such a reward might induce some of the many ships cruising in or about the Arctic seas to keep a lookout for the expedition party, or to turn occasionally out...

AN ARTESIAN WELL.

Mr. J. C. Hendrix Says That One Will be Bored on the Boulevard Ridge.

Said Mr. J. C. Hendrix, the real estate man, to a CONSTITUTION scribe yesterday:

"Have you heard of our artesian well project? No? Well, when I say 'our' I mean the residents of Jackson street and the Boulevard. We are going to make an effort to have an artesian well in our neighborhood. I do not think there is any doubt about our getting it, either. For some time the citizens in that portion of the city have been contemplating wind mills or some other plan for establishing a system of waterworks. We are determined to have some sort of waterworks. Now, this artesian well project strikes us all as feasible and I believe it will be adopted. On Jackson street and the Boulevard we are almost wholly unprotected from fire, for, as we have no water with which to fight the flames, a fire might do immense damage before its progress could be checked. We have investigated the cost of an artesian well and find that a six inch pipe well with sufficient power to force the water to the heigth of 100 feet could be bored for $3,000. Now this is cheap. With the pure bracing air of Atlanta, her salubrious climate, and above all, the purest of pure water, the future of Atlanta cannot be foretold.

Mr. W. H. Mickleberry said, "Yes, let us have the artesian well. Now I do not intend this for an attack upon the waterworks, but I do regard the water that the people of Atlanta are sometimes forced to drink as abominable. There is a well just across the street, the water of which is much worse than that furnished by the waterworks. There is all sorts of filth and dirt and trash allowed to wash into the well. And yet people drink of this water, and it is a wonder to me that there is not more sickness in the city than there is. The water we drink at the store we pay fifty cents per week for. It is a source of gratification to me that I have such a good well, and I pity those who have to drink this miserable apology for water, and many of whom have not drank good water in such a length of time that they scarcely know what it is."

Mr. W. M. Mickleberry said: "I am he...

...ALSON. | L. F. HARRALS...

...S. & CO.

...ED

...OBACCO

...a full line of Blackwell Smoking Tobacco and...

...and communications to P. O. Box 472.

...S. & CO

...N & CO.

...OBACCOS.

...BROAD ST., ATLANTA, GA.

...AGER.

...IGHEST STANDARD and ... be faithful, careful, prompt.

THE

...OSY BLOOM OF HEALTH

Lost by women may be

PERMANENTLY RESTORED,

VITALITY AND RENEWED

STRENGTH

...parted to the Womb and all the parts and organs ... sympathy with it—and the Menstrual Function ...ly restored.

"CHANGE OF LIFE"

...Shorn of agonies and horrors, and the dreaded ...deal passed with comparative comfort,

ACTIVITY AND STRENGTH

...ven to the entire physical system, and the Men... forces quickened and energized by the use of

"WOMAN'S BEST FRIEND,"

BRADFIELD'S

...FEMALE REGULATOR.

TRY IT. SOLD BY ALL DRUGGISTS.

Large size $1.50, Small size 75cts. per bottle. ...nufactured only by the proprietor,

J. BRADFIELD, Druggist,

Corner Decatur and Pryor streets, Atlanta, Ga.

Established in 1857.

PETER LYNCH

DEALER IN

GROCERIES,

WINES,

DISTILLED AND MALT LIQUORS,

...igars, Tobacco and Snuff. Wood and Willowware, ...ardware, Hollowware, Boots and Shoes, Hats, ...uns, Pistols, Ammunition, Crockery, Glassware, ...tc. A perfect

VARIETY STORE.

...ust now receiving Seed Irish Potatoes, Onion Sets, ...nglish Peas, and other Garden and Field Seeds. ...rices as low as the lowest. Terms Cash.

PETER LYNCH

95 Whitehall and 7 Mitchell sts., Atlanta, Ga. ...tlanta, Ga., Feb. 6, 1884.

CANCERS CURED

NO CURE. NO PAY.

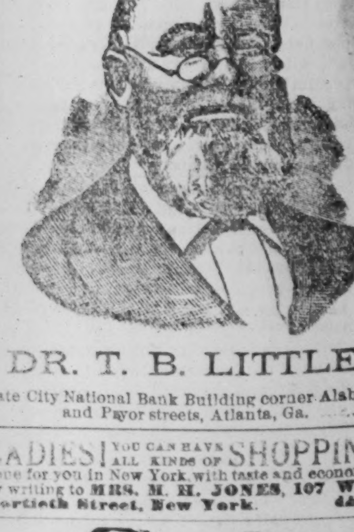

DR. T. B. LITTLE,

Gate City National Bank Building corner Alabama and Pryor streets, Atlanta, Ga.

LADIES! YOU CAN HAVE ALL KINDS OF SHOPPING done for you in New York with taste and economy, by writing to MRS. M. H. JONES, 107 West Fortieth Street, New York. d&w

DISEASES OF THE BLADDER AND KIDNEYS have always been potent factors in the reaping of Death's harvest. No matter of what nature or how long standing these complaints may be, sure and speedy relief is offered in

Smith's Extract of Mayflower.

The many cures effected by this remedy have gained for it a world-wide popularity. None need suffer, save those who refuse to be relieved. If you would know just exactly what is meant by the term BRIGHT'S DISEASE, and how to cure it, inclose two-cent stamp with your address to

S. S. SMITH & BRO., Covington.

AN ARTESIAN WELL.

Mr. J. C. Hendrix Says That One Will be Bored on the Boulevard Ridge.

Said Mr. J. C. Hendrix, the real estate man, to a CONSTITUTION scribe yesterday:

"Have you heard of our artesian well project? No? Well, when I say 'our' I mean the residents of Jackson street and the Boulevard. We are going to make an effort to have an arterian well in our neighborhood. I do not think there is any doubt about our getting it, either. For some time the citizens in that portion of the city have been contemplating wind mills or some other plan for establishing a system of waterworks. We are determined to have some sort of waterworks. Now, this artesian well project strikes us all as feasible and I believe it will be adopted. On Jackson street and the Boulevard we are almost wholly unprotected from fire, for, as we have no water with which to fight the flames, a fire might do immense damage before its progress could be checked. We have investigated the cost of an artesian well and find that a six inch pipe well with sufficient power to force the water to the heigth of 100 feet could be bored for $3,000. Now this is cheap. With the pure bracing air of Atlanta, her salubrious climate, and above all, the purest of pure water, the future of Atlanta cannot be foretold.

Mr. W. H. Mickleberry said, "Yes, let us have the artesian well. Now I do not intend this for an attack upon the waterworks, but I do regard the water that the people of Atlanta are sometimes forced to drink as abominable. There is a well just across the street, the water of which is much worse than that furnished by the waterworks. There is all sorts of filth and dirt and trash allowed to wash into the well. And yet people drink of this water, and it is a wonder to me that there is not more sickness in the city than there is. The water we drink at the store we pay fifty cents per week for. It is a source of gratification to me that I have such a good well, and I pity those who have to drink this miserable apology for water, and many of whom have not drank good water in such a length of time that they scarcely know what it is."

Mr. W. M. Mickleberry said: "I am heart and soul with this movement to obtain pure drinking water in the heart of the city. But I would rather wait until after the meeting of the city council next Monday night, as there is a committee appointed to look into the matter. I am a resident of Jackson street, but have heard nothing of having an artesian well in that neighborhood as yet. But let us wait and see what disposition will be made with the matter and then we can talk more of the proposed plan of boring a well in my neighborhood."

"IT IS TOO LATE."

An Aged Man Dies Just as a Better Day Is About to Dawn.

A day or two ago Mr. A. A. McDonald, a machinist who is employed at Winship's, and who lives at 51 Foundry street, called at the Ivy street hospital and applied for admission to the institution for his father, who was reported as quite sick and in need of such attentions as the hospital afforded. The manager of the institution made an arrangement by which the elder McDonald, was to be admitted, and agreed to call for him at the residence yesterday. About eleven o'clock the officer of the hospital, in company with Dr. Bisell, took a buggy and drove to 51 Foundry street. The two men entered the house and found the son at the bedside of the father, but no other persons were present. As they entered the young man arose, and advancing softly to meet them, said in a low tone:

"I am glad to see you, but it is too late; my father is dying."

In a few minutes the old man quietly breathed his last. Had it not been for the chance visitors the son would have been alone in she presence of his dead father. It was a sad scene.

A RUNAWAY MARRIAGE.

Mr. W. T. Cox and Miss Florence Kennedy United in Marriage at the National Hotel.

Yesterday evening there occurred a runaway marriage at the National hotel in which a young gentleman and lady from West Point were the principal actors.

The young gentleman, Mr. W. T. Cox, has been attending college in Atlanta for some time, and on last Thursday paid a visit to his home in West Point. On last Saturday night he and Miss Florence Kennedy, of that place, became engaged, and an elopement was planned that night. He informed his mother of his proposed elopement with Miss Kennedy, and at first she begged him to wait until both were older, and until he had finished his course at college. But he proved inexorable to her wishes and finally won her over and she helped him with his elopement with the lady of his choice. But how to get her away from home without her parents suspecting her intentions, was the hardest matter with which they had to deal. Finally they hit upon a plan. She was to get her parents to allow her to visit relatives at LaGrange and then they could come on to Atlanta without suspicion as to their marital intentions. They left West Point early yesterday morning and arrived in Atlanta yesterday evening at two o'clock. They repaired at once to the National hotel where they were joined in marriage at four o'clock in the parlor, Rev. H. C. Hornady officiating.

Mr. Cox is a young man about twenty years of age, with slight mustache, black hair and eyes and of medium size. His bride, nee Miss Kennedy, is a young lady of about eighteen, tall and slender. She has a beautiful face, with brown hair and eyes. They seemed to be in the best of spirits, and about 10 o'clock went to Mrs. Fuller's boarding house, 112 South Pryor street. At the time they were married there was only one person in the room beside the bride and groom and clergyman. He was Mr. J. D. Dupree, a friend of the groom.

MISSING MAY.

The Bigamist Fails to Turn up at Court, Leaving His Bondsmen in the Lurch.

Saturday morning at 10 o'clock the case of the State vs. J. D. May, charged with bigamy was called before Justice Butt. There was no appearance for the defendant, and it was generally understood that he had fled, leaving his bondsmen in the lurch. Saturday a CONSTITUTION reporter made an effort to find May's bondsmen but did not succeed. However, he did succeed in interviewing Mr. A. F. Sanner, May's counsel, and learned the following:

For sometime before the crime was committed, May was employed in Fletcher's saloon on Marietta street. Sometime since May went to Mr. Sanner and employed him to act as his counsel in a divorce suit to be instituted against his wife. That Mr. Sanner wrote to her at her father's house in Alabama. The letter stated that May desired a divorce from her, charged her with deserting her husband, and stated that if nothing further was heard from her, he (Sanner) would, without further notice, commence a suit for a divorce on the ground of desertion. Mr. Sanner waited a reasonable time for an answer to his letter, and at length was requested by Mr. May to go to see her and find out what she would do about the matter. Mr. Sanner visited her as requested, and stated the object of his mission. Mr. Mossman, her father, was very bitter against May, and stated that May should never visit his daughter at his house, and that if she lived with him again he would disinherit her. Sanner came home and informed May of the fruits of his mission, and May told him of his engagement to Miss Chamberlin, and of their proposed early marriage. Mr. Sanner took May into his office, showed him the law upon the case, and begged him to defer his marriage until after the divorce was obtained. Mr. Fletcher, who had also heard of May's wild idea of marrying a second wife and then obtaining a divorce from his first wite, informed him if he married before obtaining a divorce he would discharge him from his employment. This made May very angry with both Fletcher and Sanner, and Sanner immediately quit the case. Mr. Sanner states that he knew nothing further of the case, until he was sent for by May, when he had been arrested.

Yesterday evening a report was circulated to the effect that Miss Chamberlin, May's second wife, had left the city and had gone to May. A CONSTITUTION reporter heard the rumor and investigated it, but learned from responsible parties that they had seen her that day, and that she was living with her sister, Mrs. Bellinger, 299 Collins street. The parties who gave the reporter this information, stoutly protested that they had seen her on yesterday and said that they knew the rumor was without foundation.

LEGAL INTELLIGENCE

SUPREME COURT OF GEORGIA.

ATLANTA, Ga., March 17, 1884—List of circuits showing the number of cases remaining undisposed of:

Cherokee Circuit	18	Brunswick Circuit	6
Augusta Circuit	7	Eastern Circuit	4
Middle Circuit	9	Northern Circuit	11
Ocmulgee Circuit	12	Atlanta Circuit	26

ROME CIRCUIT.

No 7. Printup Bros & Co vs Smith et al, survivors. Continued. No 8. Fouche, assignee, vs Brower. Equity, from Floyd. Argued. Dabney & Fouche, for plaintiff in error. Alexander & Wright; C N Featherston; W W Brooks, for defendant.

CHEROKEE CIRCUIT.

No 5. Continued. Blair vs Dickerson, administrator. Assumpsit, from Murray. Argued. W D Harris; R J McCamy, for plaintiff in error. W K Moore, for defendant. No 2. Wofford vs Wyly et al. Ejectment, from Bartow. Neel, Conner & Neel, for plaintiff in error. M L Johnson, for defendants. Pending argument of Mr Neel, court adjourned to 9.30 a m to-morrow.

The case of the mayor, etc., of Athens vs the Georgia railroad (No 7, Western,) set for argument at the heel of the Middle circuit. The case of O J & E V Cotter vs Harrold, Johnson & Co (No 5, Southwestern,) set for Saturday, 22d inst.

WALTERBORO, S. C.—Dr. J. M. Klein says: "Brown's Iron Bitters have given universal satisfaction."

HUNG UP HIGH.

A STUFFED FIGURE AND HOW IT FOOLED THE PEELERS.

Two Policemen in the Dim Light of the Pale Moon Discover a Suicide Suspended From the Upper Bar of a Telegraph Pole and Raise a Big Excitement on That Account.

Was it suicide or lynch law?

That is the question now being debated by the Atlanta police force, the coroner, the sheriff and his deputies.

Early yesterday morning Patrolmen Myers and Few were quietly patroling their beat in Brooklyn. The moon gave an abundance of light, and as the two men reached the junction of Marietta and Walton street they approached the water fountain for the purpose of getting a drink of water, it being yet too early to get into a bar. Patrolman Few drank first and as he raised his head his eyes took in the heavens, and in their travels fell upon something hanging from a cross beam on a telegraph pole. The object resembled a man and after looking at it a second, he said:

"See, Myers, ain't that a man hanging on that pole?"

Patrolman Myers's eyes followed his companion's index finger until they rested upon the object. He shaded his eyes with his hand and gazed for fully sixty seconds upon the object. His breath came thick and fast, but finally his speech returned and he replied:

"Yes, by jingo, it is a man, and he is dead. He has been hung. See, there's the rope about his neck, and the other end is fastened to that cross-beam. What shall we do?"

"Climb the pole and cut him down," responded his pal.

"Who?" asked Patrolman Myers.

"You. I am too old to get up there."

"I am too young. Besides, I promised my wife before I married that I wouldnt climb any telegraph poles. Now, if this was a telephone pole I would not be bound up you see."

"Oh, yes, I see. But what are we to do? Maybe the poor fellow is not dead. Some thing ought to be done, and that quick."

"Well, I'll stay here while you go for CaptainCrim," said Patrolman Mayers. "He can climb. I have seen that man go up a lightning rod to catch a thief—" but before he eould finish Batrolman Few was beating O'Leary's time down inte the city. At every corner stone his club dropped until his signal received an answer, and then would start out again hoping that his signal had been answered by Captain Crim, but every time he was met by a patrolman until he reached the cemetery, where he ran upon his captain.

"Why what's the matter?" sternly asked the captain, greatly surprised at finding the patrolman off his beat out of his ward and nearly out of the city.

"Oh, my God, captain, them boys down in Brooklyn have hung a man."

"What?"

"Yes, sir. They have hung a man. Hung him to a telegraph pole. Hung him so high I can't reach him. He is dead by this time."

In a double-quick the two peelers made for Brooklyn. When they reached the place they found Patrolman Myers shaking, his teeth rattling and his body bathed in perspiration, and before the captain could open his mouth the patrolman said:

"Captain, he ain't dead; I seen him move and heard him groan."

"Well, if that's the case there's no time to lose. Here, Few, hold my coat and stick. Myers, help me off with my boots. Now, give me a hist. Here goes," and with the agility of a squirrel the captain went up the telegraph pole.

"Is he dead," asked Patrolman Myers, as soon as the captain reached the body.

"Who is he," put in Patrolman Few, at the same time.

"Don't know," answered the captain. "Here, catch him. I am going to cut him down."

"You catch him," whispered Myers to Few.

"No. You catch him. I promised my wife I'd never catch—" but before Patrolman Few could finish Captain Crim' cut the rope and down dropped the body. In its fall it struck Patrolman Myers and when Captain Crim came down he could hardly tell which was the dead man. Finally Patrolman Myers came around all right, and then Captain Crim examined the body. The shoes, gloves, pantaloons and coat all indicated that he was a laboring man. The long flowing beard showed that he was well up in years, but neither the trio knew him. The captain lifted the body and as soon as he did so he "tumbled," but without giving it away to his companions he and they carried it to the station house where the coroner and the county physician viewed it. The county physician made an examination and found that the man had been made of cotton and hay and this put the laugh on the two patrolmen.

After the county physician left, Station House Keeper Buchanan placed the "corpse" in a chair. About daylight Mounted Officer West entered the office and asked:

"What is that?"

"A dead man," said Mr. Buchanan.

"Dead man, the d—l," answered the mounted officer, "ain't it Albert, the boy that attends to the horses?"

"Yes," said Mr. Buchanan.

"Well, watch me wake him," said the officer, and going to the bucket of water he took up a dipper full and flung it in "Albert's" face, but "Albert" did not move. The second and third dippers full were tried with the same effect, and then the officer grabbed the body by the throat, but he quickly dropped it and has not since been seen. It is rumored that he has resigned, bought a plow line and gone back to Clayton county.

The department could not ascertain who put up the job on them. The pantaloons and coat were filled by an artist. The shoes and gloves hung like hands and feet and the gray bearded mask that covered the face was complete.

A PAINFUL ACCIDENT.

Colonel W. J. Lawton, of Jacksonville, Florida, Falls Through a Trap Door.

Yesterday afternoon quite a painful accident befel Colonel W. J. Lawton, of Jacksonville, who is on a visit to the city.

Colonel Lawton is a brother of Dr. J. S. Lawton, and is the father-in-law of Mr. Stockston, of the firm of Stockton & Stribling, who have just opened business on Peachtree street, at the head of Walton. Yesterday afternoon Colonel Lawton was in the store watching the progress of business, and while passing about made a misstep and fell through a trap door to the floor beneath, a distance of about fourteen feet. The force of the fall was broken by a joist, and Colonel Lawton's injuries were therefore not so severe as they otherwise would have been. Colonel Lawton was able to walk to his room at the National hotel, and Dr. Gray was soon at the bedside of the injured man. Several friends and relatives also called in. An examination showed that the colonel had no bones broken, although he was somewhat bruised. He was not dangerously hurt and Dr. Gray says his recovery will be speedy. Mrs. Lawton is in Macon.

POSTAL POINTS.

Aden to Arcola. From April 1, 1884, increasing service to 3 times a week.

A postoffice has been reestablished at Chiversville, in Washington county.

Gay, a postoffice in Montgomery county has had its name changed to Spring Hill.

Valdosta to Clyattsville. From April 1, 1881, extend service from Clyattsville to Bellville, Fla., increasing distance 9 ms.

The following postmasters were commissioned for Georgia last week: Melville J. Smith, at Buren; Sarah A. Wetherington, Delmar, Georgia, and Jesse M. Coogle at Coogle's mill.

The postoffice at Travis, Habersham county, has been discontinued and mail heretofore sent to that place should be directed to Toccoa. The postoffice at Wano, Henry county, has been discontinued and mail for that place should be directed to McDonough.

The star route service in Georgia has been amended by the following changes: Greenville to Chipley; increase service to 6 times a week between White Sulphur springs and Chipley (5 m., twice a week), from October 1 to May 31 of each year. To take effect April 1, 1884.

The acting general superintendent has issued the following order which is a step in the direction of much needed reform. Business men who have suffered much from carelessly postmarked letters will read the order with delight: "The constantly recurring complaints from business men and others, regarding the failure of postmasters to postmark, in a legible manner, mail matter deposited in their offices, render it necessary that some steps should be taken to insure the observance of section 281, postal laws and regulations, 1879. Postal clerks will therefore report to their division superintendents the continued violation of this regulation on the part of any postmaster, and the division superintendent's will report the same to this office."

BRADSTREET'S BUDGET.

A Decided Decrease in the Financial Disasters—Some Interesting Facts.

There were 186 failures in the United States reported to Bradstreet's during the past week, against 211 in the preceding week, and 233, 140 and 133 in the corresponding weeks of 1883, 1882 and 1881, respectively. About 84 per cent were those of small traders whose capital was under $5,000. In the principal trades they were as follows: General stores, 41; grocers, 25; shoes, 10; clothing, 8; manufacturers, 8; books, stationery, paper and printers, 8; liquors, 7; dry goods, 7; bakers and confectioners, 6; hardware and agricultural implements, 6; hotels and restaurants, 5; jewelry, 5; produce and provisions, 5; carpenters and builders, 4; coal and wood, 4; drugs, 4; furniture, 4; grain, 4; harness, 4; millinery, 3; butchers, 3; tobacco and cigars, 3; petroleum brokers, 2; hats, 2; fancy goods, 2.

Five southern states appear in the list. They are;

ALABAMA.

Huntsville—Charles R. Donegan, groceries and liquors, assigned.

GEORGIA.

Atlanta—Z. W. Adamson, grocer, failed and sold out.

Augusta—George P. Curry, banker. Liabilities $203,153; nominal assets $236 771.

Augusta—James E. Hogan & Co., general store, failed and turned stock over to J. W. White & Co., the principal creditors.

Boston—Peacock Brothers, general store, assigned to P. J. Franklin. Liabilities $5,500; actual assets $4,000.

Columbus—Isadore Blascoer, clothing, creditors' bill filed against him and he has applied for homestead.

NORTH CAROLINA.

Fayetteville—Gaster & Harrington, livery, assigned. Liabilities $50,000; assets $20,000.

Garysburg—J. & L. Suiter, general store, assigned. Liabilities about $13,000; assets $9,000; preferences $4,500.

Keeversville—Miller Brothers, general store, reported failed and sold out.

Kinston—W. T. Rouse, general store, reported failed.

Mebanesville—Tate & Trollinger, flour mills, assigned to A. W. Graham. Liabilities about $12,000 to $15,000.

Morgantown—Britton & Bristol, general store, assigned to S. J. Erwin and offer 40 cents. Liabilities about $3,500; assets $1,200.

Mount Airy—W. F. Gilmer, dry goods, assigned to W. A. Campbell.

Raleigh—D. Rosenthal, general store, assigned. Assets $3,000.

Rocky Mount—Hart & Son, general store, assigned.

Trap Hill—J. D. Hunt, general store, failed.

Wilmington—Harry Loeb, general store, assigned. Liabilities about $2,500.

Winston—M. I. & J. C. Stewart, publishers, reported assigned and out of business.

SOUTH CAROLINA.

Marion—H. Witcover, general store, failed. Liabilities $1,200; assets $400.

Seneca—W. C. McCarley, general store, assigned.

Sumter—J. W. Dargan, collecting agent, failed. Liabilities $1,500; assets small.

TENNESSEE.

Chattanooga—W. H. Lane, confectioner, assigned.

Clarksville—George A. Ligon, confectioner, assigned to A. V. Goodpasture.

Johnson City—T. R. Hughes, general store, failed and out of business.

Shelbyville—H. Walfson, shoes, sold out at 65 cents.

A Grand Division Sons of Temperance.

On Thursday, March 20th, there will assemble at Good Templars' hall, in Atlanta, delegates from several subordinate divisions recently organized by me for the purpose of instituting a grand division of this venerable order for the state of Georgia. All persons who have ever been members of the order in this state or elsewhere are cordially invited as visitors, and all persons who are residents of Georgia and have been worthy patriarchs will be welcomed as delegates if they have maintained their obligation as Sons of Temperance. We solicit the earnest cooperation of all friends of temperance in the work thus began. As a representative of the national division, sent among the good people of the empire state of the south to ask them to rebuild an organization with which they were once so familiar, we are gratified in being able to show by the success of our work that organized effort is yet appreciated. The utmost harmony exists and will continue to exist between the Sons of Temperance and Good Templars, as well as among all kindred organizations having a common object, viz: the cultivation of the principles of total abstinence and prohibition.

W. F. McCARRON,
Deputy Most Worthy Patriarch for the south.

N. B. Farther particulars can be had by letter or inquiring at No. 12, Loyd street.

Decorative Art Exhibit Free.

The display of home decorative art art now on exhibition at the White sewing machine office at 59 South Broad street has never before been equaled in this city. Household draperies in great variety, screens, banners, table scarfs and fancy articles executed with embroidery silks, chenile, braids, gold thread and cruel, on silk, satin, lace, cloth, felt, etc., showing etchings, braiding, applique, arrassene, and embroidering, in all a line of decorative work ranging from the most elaborate to that of trifling cost; all of which was executed on the White sewing machine.

Mr. A. Austin, who has had extensive experience in this line of work, will remain in the city this week with this exhibit, and will give full explanation how this artistic work is executed on the White sewing machine, with the improved embroiderer, made especially for this superior machine. Ladies call and see this display and you will enjoy as well as profit by it.

"The Mountaineer" Excited.

An employe at the asylum here drew a fifth of the second capital prize of $25,000 in the grand drawing of the Louisiana State Lottery last Tuesday, February 12th, and not the whole $25,000 as the newspapers and he would like to have it. We would give the name of the lucky man, but don't know whether he cares about having his name published. The excitement around Morgantown, N. C., and the eagerness with which the newspapers were scanned to find the name of the fortunate ticket holder of No. 99,353, revealed the fact that number of our citizens who would never have been suspected of investing in lotteries, held tickets in the Louisiana State Lottery at New Orleans. The one hundred sixty-seventh drawing will take place on Tuesday, April 8th, when $262,500 will be scattered in prizes under Generals Beauregard and Early's management. All information will be given by M. A. Dauphin, New Orleans Louisiana, on application.—Morganton (N. C.) Mountaineer, February 20, 1884.

Money to Loan

On improved farms in Fulton, DeKalb, Henry, Rockdale, Newton, Morgan, Greene, Taliaferro, Clarke, Oconee, Madison and Cherokee counties. We are operating through the Corbin Bank, and can negotiate promptly every loan we undertake. Address us at Atlanta, and our assistant, Dr. John S. Holliday, will come to see you.

VAN EPPS, CALHOUN & KING.

Rice & Wilson will begin the sale of those 17 level lots on Johnson avenue, Randolph and Houston streets at 3 p.m., To-day, March 18.

STILSON, JEWELER,

RELIABLE GOODS, FAIR DEALING AND BOTTOM PRICES,

53 WHITEHALL STREET, ATLANTA, GEORGIA.

CARPETS, CARPETS, WINDOW DRAPERY.

CHAMBERLIN, JOHNSON & CO.

Are now showing largest and handsomest line of—

STRAW MATTINGS, LINOLEUM, OIL CLOTH,

Ever shown in one stock.

Also large line

WINDOW SHADES —AND— ORNAMENTS.

Examine our stock before buying.

CHAMBERLIN, JOHNSON & CO.

Good real estate advances daily, especially such level, high and shady lots as we offer To-day, March 18, at 3 o'clock. Rice & Wilson.

The very popular and attractive Misses Addie and Susie Gillespie, of White Sulphur Springs, and Miss Susie Halls, of Griffin, are the guests of Miss Gabe Story, No. 16 Pulliam street.

Give your children Smith's Worm Oil. tf

No Montevallo in Atlanta.

Try the Glen Mary coal and see if it is not just as good. J C WILSON & Co, 7 Spring street.

If you desire bargains come to Johnson's Hill, To-day, March 18, at 3 o'clock. Real estate was never more sought after than now. Buy if you want to make money. Rice & Wilson.

NOTICE COAL DEALERS

SEALED PROPOSALS WILL BE RECEIVED AT the water commissioners office, Atlanta, Georgia, until 12 o'clock on Wednesday the 25th inst. for the delivery at the pumping station of 2,500 tons of bituminous coal, run of mines, to be weighed by the engineer in charge of the works. Payment to be made in three, six and nine months from date of commencement of delivery. The commissioners reserve the right to reject any and all bids. Delivery to begin on or before April 10th. W. G. RICHARDS, 7p Superintendent Atlanta Waterworks.

No Montevallo in the City.

Be sure to try the Glen Mary, it is cheaper than Montevallo and you will find it just as good. Don't be fooled and have some other coal palmed off on you for Glen Mary. J C Wilson & Co, keep the genuine; 7 Spring street.

CHAMBERLIN, JOHNSON & CO.

Now propose to show the most elegant stock dry goods it has ever been their pleasure to offer.

NOVELTIES IN DRESS GOODS—We can show the most exquisite French fabrics in entire novelties never before seen in the American market.

GROS GRAIN SILKS—The best value in black and colored ever shown by us.

BLACK GOODS—We have never before been so well pleased with this stock. It embraces everything in silk and worsted fabrics. No lady in need of these goods can afford to buy until she sees what we are able to show.

WHITE GOODS, EMBROIDERIES, HOISERY.

These departments have met the approval of every purchaser who has inspected them. Our sales have already been larger, any we are told no such goods and prices oan be found elsewhere. Give us a call.

CHAMBERLIN, JOHNSON & CO.

It makes a man feel good all over when he doubles his money on real estate. Come to the sale of the 17 lots To-day March 18. Sale at 3 o'clock. Rice & Wilson.

BANANAS! BANANAS!

We will open this morning a fine car of bright yellow Bananas. Be on hand and make your selections.

We lead the city in fruit and produce and expect to continue to do so. No house in Atlanta has as good facilities for handling consignments. A large dry storage room, opening out to railroad tracks, also enables us to offer superior inducements to those wanting storage at reasonable rates.

W. J. HUDSON & CO., 35 and 37 West Alabama St

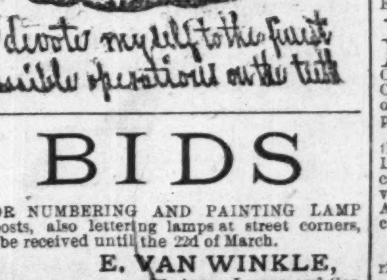

BIDS

FOR NUMBERING AND PAINTING LAMP posts, also lettering lamps at street corners, will be received until the 22d of March.

E. VAN WINKLE, Chairman Lamps and Gas

SPRING AND SUMMER, CLOTHING

ELEGANT STOCK OF MEN'S, BOYS' & YOUTH'S SUITS —OF— *Latest Styles & Nobbiest Patterns* —OUR— FURNISHING GOODS. COMPRISE ALL THE NEW NOVELTIES —OF THE— SPRING SEASON.

SUITS AND SHIRTS MADE TO ORDER. Fit guaranteed.

Goods sent out of the city on approval.

JAMES A. ANDERSON & CO., 41 WHITEHALL STREET.

A MEDICINE CHEST

NO HOUSEHOLD SHOULD BE WITHO...

THE OLD GRANDMOTH...

When called to the bedside of the little ... ing with that night fiend to children a... parents, CROUP, the old grandmother ... for Mullein and make a tea and at o... made into a tea now and combine... Gum it presents in Taylor's Cheroke... Sweet Gum and Mullein a pleasant ... cure for Croup, Whooping Cough, ... sumption. Price 25c. and $1. This ... gers' Southern Remedy, an equally e... edy for Cramp, Colic, Diarrhœa, ... children suffering from the effects o... sents a little MEDICINE CHEST no ho... be without for the ... of sudden attacks of the ... bowels. Ask your druggists for ... tured by WALTER... Atlanta, Ga., Proprietor Taylor's ...

GREEN APPL...

Eaten in the spring time, or any ... able to give one a bowel troub... speedily checked by the use of Dr... ern Remedy, the great specific tha... cure cramp colic, diarrhœa, dysente... the little one gradually wasting away... fects of teething. This, with a bottle... Cherokee Remedy of Sweet Gum and M... bining the stimulating expectorant pri... the sweet gum with the demulcent healing ... the mullein, for the cure of croup, who... cough, colds and consumption, presents a ... MEDICINE CHEST no household should be with... for the speedy relief of sudden and dangero... attacks of the lungs and bowels. Ask your druggist for them. Manufactured by WALTER A. TAYLOR, Proprieter Taylor's Premium Cologne, Atlanta, Ga. Cash paid for Sweet Gum

HENDRIX & OSBORN.................AUCTIONEERS

AUCTION SALE!! BIG SALE OF MARIETTA ST. BUSINESS LOTS. MEANS STREET RESIDENCE LOT —AND— Railroad Factory Sites AT AUCTION, MONDAY, MARCH 31, 1884, AT 3 P. M.

THIS BLOCK IS A CHOICE PIECE OF PROPerty, lays high and level and commands a fine view of the city and country. Manufactories are rapidly going up all around this property. The street car passes in front and Marietta street will this year be MacAdamized, giving all the advantages of the city and at the same time being outside of the limits of the city saves city taxes. This block has been carefully mapped and every lot is well designed for the purposes for which they are layed out for. The factory sites are large, with wide streets and avenues to approach them, with the main track of three railroads, Western and Atlantic, Georgia Pacific, and East Tennessee, Virginia and Georgia, your coal, iron, lumber etc., can be thrown off on your lot. Now is your chance for a factory site at your own price. Call at our office and get a plat and go out and see the grounds. No such property has been offered in Atlanta in years. Terms—⅓ cash; balance 6 and 12 months, 8 per cent interest. Titles absolute. HENDRIX & OSBORN, 31 S. Broad St.

TO CONTRACTORS, SAW MILL OWNERS, &C

—FOR SALE—

100 MULES

SELECTED FROM THOUSANDS IN ST. Louis, Mo., and Louisville, Ky., from 6 to 8 years old, 15¼ to 16¾ hands high, heavy built and well shaped.

1 wagon 2¾ inch axles, 2½x¾ inch tire.
20 wagons 2 inch axles, 2x⅝ inch tire.
25 wagons 1¾ inch axles, 1¾x⅝ inch tire.
80 railroad carts 2 inch axles, 3x½ inch tire.

All made to order by Wilson, Childs & Co., of Philadelphia, of selected material, seasoned timber, locust hubs, Concord boxes, hammered scrap axels, and good as new.

One Blake "Challenge" rock crusher with screen, etc., as good as new.

One 20 h. p. Tanner engine, mounted.

Steel drills, striking hammers, spalding hammers, crowbars, derricks, tools, harness, street sprinkler, etc.

Apply to T. J. James, from 12 m. to 2 p. m., West End, Atlanta, Ga. W. D. GRANT & CO.

MARANDA R. SAGE VS THE NATIONAL Insurance Co., the Excelsior Life Insurance Co., and others. In equity in Fulton Superior Court, bill to enjoin O. A. Lochrane, trustee, and others in Georgia from paying money to said companies and for other purposes.

It appearing to the court that the defendants, the National Life Insurance Co. and the Excelsior Life Insurance Co., reside out of this state, and cannot be served otherwise, it is ordered that service be perfected on them by publication in the Atlanta Constitution as provided by law. In open court November 5, 1883. JOHN D. STEWART, Judge S. C. F. C.

A true extract from the minutes of Fulton Superior Court, this March 12, 1884. C. H. STRONG, Clerk.

A. F. PICKERT.
THE JEWELER,
—Is closing out his stock of—
DIAMONDS
WATCHES, CLOCKS ANK JEWELRY
At New York cost to make room for the spring stock. Special Bargains in
TABLE SPOONS, TEA SPOONS & FORKS
Call and see them. A F PICKERT, 5 Whitehall street

LYCETT'S ART SCHOOL
—AND—
CHINA DECORATING WORKS.
67½ Whitehall Street, Atlanta, Ga.
LESSONS IN CHINA PAINTING, OIL AND Water Color, Photo Coloring, Embroidery, etc. Firing and Gilding for amateurs a specialty. Dealers in Fine Art materials, China, etc.
Write for circulars.

H. I. KIMBALL, L. B WHEELER & CO., ARCHITTCTS, 9½ Peachtree Street.

COTTON AND WEATHER.

Cotton—Middling uplands closed in Liverpool yesterday at 5 15 16; New York at 11; in Atlanta at 10½.

Daily Weather Report.
OBSERVER'S OFFICE SIGNAL CORPS U. S. A.
U. S. CUSTOM HOUSE, March 17, 10:30 P.M.
All observations taken at the same moment of time at each place named.

NAME OF STATION.	Barometer.	Thermometer.	Dew Point.	Wind Direction	Wind Force.	Rainfall.	Weather
Atlanta	30.22	58	47	S. E.	Fresh	.00	Clear.
Augusta	30 24	63	...	S. E.	Light	.00	Fair
Galveston	29.92	61	58	S. E	Brisk	.74	Clear up
Indianola	29.87	66	64	S. E	Fresh	.42	Lt. rain.
Key West	30.12	74	...	E.	Brisk	.00	Clear.
Mobile	30.08	63	60	S.	Light	1 06	Lt. rain.
Montgomery	30.10	65	52	S. E.	Fresh	.00	Cloudy.
New Orleans	29.96	68	66	S.	Brisk	1 60	Cloudy.
Pensacola	30.09	64	g5	S. E.	Fresh	.00	Cloudy.
Palestine	29 96	55	54	N.	Fresh	.20	Clear.
Savannah	30.24	60	...	S. E.	Fresh	.00	Clear.

LOCAL OBSERVATIONS.

Time of observation.							
6:31 a.m.	30.37	46	38	S. E	Fresh	.00	Smoky.
10:31 a.m.	30.38	59	46	S.	Fresh	.00	Fair
2:31 p.m.	30.26	66	46	S.	Fresh	.00	Fair,
6:31 p.m.	30 23	63	46	S. E	Fresh	.00	Fair.
10:31 p.m.	30.22	58	47	S. E.	Fresh	.00	Clear.

Mean daily bar. .....30.280 | Maximum ther........66.2
" " ther...... 56.7 | Minimum " 45 9
" " hu'y...... 61.3 | Total rainfall.......... .00

...e weather at other points at 7 a.m.: Augusta, ...rature 48, weather fair; Mobile, 55, fair; New ... 60, cloudy; Vicksburg, 55, fair; Cincinnati, ...; Nashville, 51, cloudy; Chicago, 40, light ...ouis, 47, light rain; Omaha, 33, cloudy; ... light rain; Bismarck, 11, foggy; Key ...

Illustrated Price Lists, describing new improvements.
...TCHES
...& CO., ...ANTA, GA.

...ETINGS.

...nic Notice.
...ation of Georgia Lodge No. 96 ...ning at 7:30 o'clock. Work ...ll Master Masons and visiting ... invited.
H. H. JONES, Sec'y.

...phine Reiley and Mr. Paulding. ...g Shakspearean comedy of "Twelfth ...ew a fine audience at DeGive's last night. ...mpany is decidedly one of the very best ... Atlanta has had the pleasure of ...eing this season. Even in the ...inor parts everything went off with the proper smoothness and with that just proportion which is too often wanting.

Miss Josephine Reilley's beautiful face and statuesque form charmed all from the very first; and her sweet, well-modulated voice, and the grace and spirit which she threw into the part of "Viola," completely won the audience.

Mr. Frederick Paulding more than sustains the promise of his early efforts. As "Duke Orsino" last night he was admirable. The support was very good all through.

"Romeo and Juliet" at the matinee, this afternoon, and "Galatea" to-night, will draw crowded houses. The manager accompanying the troupe, Mr. Fred. J. Wildman, has many friends in Atlanta. He has had a hand in presenting many attractions on our stage, but he has never visited Atlanta with anything as good as the Josephine Reiley company.

WEST END WAIFS.

The boys who were arrested by Marshal McClannahan, for shooting in the incorporate limits, were arranged before the city council Saturday evening and fined $1.25 each, with an injunction to go and sin no more, as in that event the penalty would be heavier. But notwithstanding this warning to the boys, the marshal arrested Emmett Hodo, a boy about fourteen years old for committing the same offense yesterday morning. The citizens complain daily of the shot striking their houses and falling in their yards, and say that the practice of allowing boys of from fourteen to sixteen years old to shoot around their premises in such a dangerous manner must be stopped.

The notice in THE CONSTITUTION of the carrying off of the street lamp and the statement that the marshal suspected who the parties were, it seems, had the good effect of bringing the lamp back. It was taken from its place by some mischievous boys to tease the marshal. It was brought back to him with that statement. The lamp is now on its old accustomed corner and Marshal McClannahan is again happy.

PERSONAL.

Dr. J. P. Huntley, Dentist, 61 Wheat street.

Dr. A. G. Hobbs, (eye, ear and threat,) 14 Whitehall street.

Mrs. Kate O'Connor has left for New York.

Miss Laura E. Roberts, of 208 Whitehall street, left last night for Marion, Ala.

Mr. Wm. McNaught, Jr., left the city yesterday for Fort Worth, Texas. He goes to engage in cattle raising.

Mr. Charles T. Eckford and his mother left the city yesterday for Dallas, Texas.

Mr. Bird Berry, of Newnan, was in the city yesterday.

Mrs Dr. R. F. Lester is very sick at her home on Haynes street.

Mr. A. M. Foute, a member of the Cartersville bar, is in the city attending the supreme court.

Mr. Ez. Woods, son of Judge Woods, is in the city.

Mr. Herbert Brown, now of Chattanooga, is in the city.

EDITORS CONSTITUTION—In reply to inquiries about tornadoes and their cause, I wish to say they have been fully explained with all their attending phenomena. A summary view of their explanations, as heretofore published, with the immediate causes of them, and the probable remote cause of their recent destructiveness in the west and south, will appear in the Scientific Educator for March.

Single copies of this number of the Educator can be had by enclosing (10) ten cents with address to
WM. H. CATHER, Publisher,
Ashville, Alabama.

Take the 2:30 Jackson street horse cars to Johnson's Hill To-day March 18. 17 beautiful lots will be sold at 3 o'clock.

Religious meetings every evening this week at the Second Baptist church, at half past seven o'clock. All are invited and welcome.

The best evidence of the value of the Johnson Hill property is the eagerness with which long headed men seek it. Sale To-day 18 at 3 o'clock. Rice & Wilson.

GREATLY REDUCED!
PICTURES
—AND—
FRAMES.
Prices Lower Than Ever Before Known
—AT—
PITCHFORD'S,
28 Whitehall St.,
(Successor to PITCHFORD & LOVEJOY.

—FOR—
BLANK BOOKS, STATIONERY
—AND ALL OFFICE SUPPLIES,—
—CALL AT—
LYNCH & LESTER'S.

PHOTOGRAPHS
OF THE
NEW STATE CAPITOL
—AT—
MOTES' GALLERY.
CABINET AND LARGER SIZES.

BEST & MOST DURABLE IN THE MARKET
UPRIGHT OR SQUARE
PIANOS
THE GRAND OLD CHICKERING,
The UNRIVALED KRANICH & BACH,
THE FAVORITE
GUILD, R. M. BENT AND VOSE & SON.
ORGANS,
WILCOX & WHITE, SMITH AMERICAN
STERLING CO.
Each instrument warranted five years. Catalogue mailed upon application.
It will pay you not to buy till you call upon, or address
F. L. FREYER,
27 WHITEHALL ST.

GOOD BUTTER.

What Dohme & Duffy Have Done to Secure it All the Time.

The question "Where shall I buy good butter?" is one that disturbs the mental anxiety of every housekeeper in the land. Good butter may be said to be an essentia to the happiness of every man and woman, to say nothing of the boys and girls. In the south, particularly the butter question is a serious one. Our people have never given it that serious consideration which it so justly merits. We have been content to take it just as it would come, without caring much how it was made, or what the quality. Yesterday a Constitution man happened in at Dohme & Duffy's in search of an item. Mr. Dohme saw the knight of the Faber, and said:

"Want to see something nice?"

"Yes. What is it?"

"A new refrigerator."

"Where did you get it."

"Away up in Vermont."

"What is the make."

"Baldwin's dry air refrigerator."

"What did it cost."

"Just an even—but that's neither here nor there. It is the most complete refrigerator in use."

"What do you keep in it."

"Butter."

"Nothing but butter."

"Nothing but a stock of butter."

"Whose butter do you sell?"

"Our own butter, when we sell it."

"Yes, I know; but who makes it?"

"Now you are coming at me right. We have a written contract for the year with L. J. and A. W. Hill to take every pound of butter they make at their Jersey farm at Atlanta. It comes to us in blocks, nicely done up in linen cloths, each block bearing the name, 'L. J. and A. W. Hill,' neatly stamped upon it. This is the very finest, purest Jersey butter that comes to this market, and we could sell twice as much of it as we do if we could only get it. Then we have a contract to take all the butter from Mr. Francis's Jersey farm at Marietta. This butter is also of very fine quality, and is popular with our customers.

"We intend to keep it hard and fresh all the summer by letting it remain in this refrigerator while here."

The refrigerator is so arranged that when one of the doors is opened to take out or put in the butter, another door on the inside closes, thus preventing any cold air from escaping or any warm air entering. Altogether, it is a most complete and ingenious arrangement. Dohme & Duffy deserve the thanks of the public for the pains they have taken to supply good butter.

A copy of Eliot's Indian Bible (second edition) sold for $950 in New York.

Not a drink, not sold in barrooms, but a reliable, non-alcoholic tonic medicine, useful at all times, and in all seasons, is Brown's Iron Bitters.

Perhaps the best hotel in the south to day, outside of Florida, is the Windsor, a new hotel immediately at the depot in Montgomery, Ala.

HIRSCH BROS
HAVE JUST RECEIVED AND OPENED THEIR STOCK OF
ELEGANT CLOTHING
FOR MEN AND BOYS
IN ALL THE LATEST SPRING STYLES.
OUR DISPLAY OF HANDSOME GOODS IN OUR MERCHANT TAILORING DEPARTMENT IS UNUSUALLY LARGE, AND INCLUDES ALL THE LATEST NOBBY DESIGNS INTRODUCED THIS SEASON. WE ARE PREPARED TO PLEASE THE MOST FASTIDIOUS.
HIRSCH BROS.,
42 AND 44 WHITEHALL STREET.

David H. Dougherty.
SPOT CASH.
Our elegant stock of Spring Dress Goods and Silks, in all their novelties and rich designs, Satins and choice combination suitings, are in. We would be glad to have your opinion of our stock. We are going to run a closer schedule of prices than ever before.

GAY'S
MERCHANT TAILORING.
NEW GOODS
NEW SUITINGS.
NEW COATINGS,
—AND—
NEW TROWSERINGS
OF THE LATEST DESIGNS.
I am prepared to take orders and make up garments
PERFECT IN FIT, STYLE AND WORKMANSHIP.
A. O. M. GAY,
Clothier and Merchant Tailror,
37 Peachtree Street,
ATLANTA, GA.

David H. Dougherty.
SPOT CASH.
Our general line of Spring Goods is very handsome, and contains more elegant novelties than any previous season. See our Laces, Gloves, Hosiery.

STATE OF GEORGIA, FULTON COUNTY—NOtice is hereby given to all persons having demands against Allen Frazier, late of said county, deceased, to present them to W. T. Turnbull, my authorized attorney, at his office at 17½ Peachtree street, properly made out, within the time prescribed by law, so as to show their character and amount; and all persons indebted to said deceased are hereby required to make immediate payment to the said W. T. Turnbull.
FLORIDA ALEXANDER,
Administratrix of Allen Frazier.

ANGOSTURA

BITTERS.
An excellent appetizing tonic of exquisite flavor, now used over the whole world, cures Dyspepsia, Diarrhoea, Fever and Ague, and all disorders of the Digestive Organs. A few drops impart a delicious flavor to a glass of champagne, and to all summer drinks. Try it, and beware of counterfeits. Ask your grocer or druggist for the genuine article, manufactured by DR. J. G. B. SIEGERT & SONS.
J. W. WUPPERMANN, SOLE AGENT,
51 BROADWAY, N. Y.

Weak Nervous Men
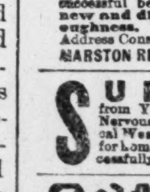
Whose debility, exhausted powers, premature decay and failure to perform life's duties properly are caused by excesses, errors of youth, etc., will find a perfect and lasting restoration to robust health and vigorous manhood in THE MARSTON BOLUS. Neither stomach drugging nor instruments. This treatment of Nervous Debility and Physical Decay is uniformly successful because based on perfect diagnosis, new and direct methods and absolute thoroughness. Full information and Treatise free. Address Consulting Physician of
MARSTON REMEDY CO., 46 W. 14th St., New York.

SUFFERERS
from Youthful Imprudence, causing Nervous Debility, Mental and Physical Weakness. Valuable information for home cure free. Used 23 years successfully. Dr. A. G. Olin, Box 242, Chicago

Self Cure Free
Nervous Debility Lost Manhood Weakness and Decay
A favorite prescription of a noted specialist (now retired.) Druggists can fill it. Address
DR. WARD & CO., LOUISIANA, MO.

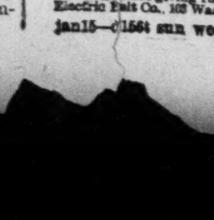

This BELT or regenerator is made expressly for the cure of derangements of the generative organs. There is no mistake about this instrument, the continuous stream of ELECTRICITY permeating through the parts must restore them to healthy action. Do not confound this with Electric Belts advertised to cure all ills from head to toe. It is for the ONE specific purpose. For circulars giving full information, address Cheever Electric Belt Co., 103 Washington St., Chicago, Ill.
jan15—d156t sun wed fri

CHAMBERLIN, JOHNSON & CO'S
LADIES'
HAND TURNED SHOES.
Are the Lightest,
Easiest, and
Most Comfortable
SHOES
In the market.
No Heavy Seams, Nails, Tacks or Pegs inside to hurt the feet or wear out the stockings.
LADIES TROUBLED WITH CORNS or BUNIONS will find these the most comfortable Shoes they can obtain.
FOR DRESS WEAR they cannot be excelled being made the latest styles, very tasty and a perfect fit.
TRY THESE SHOES ONCE,
AND YOU WILL WEAR NO OTHER MAKE

SPRING STYLES.
OUR SPRING SAMPLES
—FOR—
SUITS TO MEASURE
Have been received. Suits made to order in best merchant tailor manner at a little advance over ready made prices. We carry the
LATEST
—AND—
BEST STYLES
Of imported and domestic fabrics and guarantee satisfaction in all respects. Call and examine them. In the meantime we are closing out winter clothing at very low prices.
MUSE & SWIFT,
23 WHITEHALL STREET.

David H. Dougherty.
SPOT CASH.
Our stock of Dress Goods for jobbing is unusually large and well assorted this season. Merchants are especially invited to inspect our Dress Goods, Silks, Satins and Fancy Goods. We can tone up your stock and save you some money.

SAW MILL
FOR SALE.
I WILL SELL A BARGAIN IN ONE OF THE best arranged and most complete saw mills in the state, near the line of the Brunswick Division of the E. T., Va. & Ga. railroad.
CAPACITY:
20,000 FEET OF LUMBER,
5,000 SHINGLES,
10,000 LATHS PER DAY.
Location perfectly healthy, water good and never failing, timber plenty, good dwelling, store house, stable, shops, tenant houses, etc. Also, wagons, carts, mules, harness, etc. In fact, a complete establishment in perfect running order. A rare chance for a wide-awake man to make money.
For particulars, terms, etc., apply to
J. C. PECK,
82 Ivy street, Atlanta, Ga.

GEORGIA PACIFIC RAILWAY
—THE—
NEW SHORT LINE
—BETWEEN—
NORTH & EAST SOUTH & SOUTHWEST

THROUGH SCHEDULE IN EFFECT FEBRUARY 17TH. 1884.

WESTWARD. (Central Standard Time.)	No. 1. N. Orle'ns Express, Daily.	No. 9. Daily. Accom'n
Lv. Atlanta, Whitehall station	7.30 a m	5.00 p m
Villa Rica	9.11 a m	8.20 p m
Oxford	11.44 a m	1.10 a m
Anniston	11.54 a m	1.45 a m
Ar. Birmingham	2.50 p m	7.00 a m
Lv. Birmingham, A. G. S.	3.20 p m	
Ar. Tuscaloosa	5.43 p m	
Meridian	10.20 p m	
Vicksburg, V. & M.	6.00 a m	
Mobile, M. & O.	4.00 a m	
New Orleans, N. O. & N. E.	6.15 a m	

EASTWARD.	No. 2, Atlanta Express, Daily.	No. 10. Daily. Accom'n
Lv. New Orleans, N O & N E.	8.30 p m	
Mobile, M & O.	11.45 p m	
Vicksburg, V & M.	8.00 p m	
Meridian, A G S.	5.15 a m	
Tuscaloosa, "	9 50 a m	
Ar. Birmingham "	12.25 p m	
Lv. Birmingham, G P Ry.	12.45 p m	5.00 p m
Anniston	3.45 p m	10.45 p m
Oxford	3.52 p m	11.00 p m
Villa Rica	6.21 p m	4 05 a m
Ar. Atlanta, Whitehall station	8.00 p m	7.00 a m

CONNECTIONS.
At Atlanta with diverging lines for all points North and East, and all points in Georgia and Florida.
At Anniston with E. T., V. & G. R. R. for points Northeast and Southwest.
At Birmingham with A. G. S. railroad and L. & N. railroad to points North, West and South.
Purchase your Tickets via. the Short Line.
Safest, Quickest and Best.
Making sure connections with all lines at Birmingham, Anniston and Atlanta.
I. Y. SAGE, Gen'l Superintendent. L. S. BROWN, Gen'l P. A.
GENERAL OFFICES: BIRMINGHAM, ALA.

The Georgia Railroad.

GEORGIA RAILROAD COMPANY,
OFFICE GENERAL MANAGER.
AUGUSTA, GA., November 17, 1883.

Commencing Sunday, 18th instant, the following Passenger Schedule will be operated:
Trains run by 90th meridian time, 22 minutes slower than Atlanta time.

FAST LINE.
NO. 27 WEST-DAILY.
L've Augusta........ 7 40 am
L've Athens........ 8 05 pm
Ar. Atlanta........ 1 00 pm

NO. 28 EAST-DAILY.
Leave Atlanta........ 2 45 pm
Arrive Athens........ 7 15 pm
Arrive Augusta........ 8 10 pm

DAY PASSENGER TRAIN.

NO. 2 EAST-DAILY.		NO. 1 WEST-DAILY.	
L've Atlanta -	8 25 am	L've Augusta -	10 30 am
Ar. Athens - -	5 05 pm	Macon -	7 10 am
" Washington -	2 55 pm	" Milledg'e	9 10 am
" Milledg'v'e -	4 49 pm	" Wash'g'n	11 20 am
Ar. Macon - -	6 45 pm	" Athens -	9 05 am
" Augusta -	8 55 pm	Ar. Atlanta -	5 45 pm

NIGHT EXPRESS AND MAIL.

NO. 4—EAST DAILY.		NO. 3—WEST DAILY.	
Lv. Atlanta......	8 50 pm	Lv Augusta......	9 00 pm
Ar Augusta.....	6 20 am	Ar Atlanta.......	6 40 am

COVINGTON ACCOMMODATION.

L've Atlanta -	6 10 pm	L've Covington	5 20 am
Ar Decatur........	6 46 pm	Lve Decatur	7 10 am
Ar. Covington.	8 30 pm	Ar. Atlanta -	7 40 am

DECATUR TRAIN.
(Daily, except Sundays.)

L've Atlanta........	3 50 pm	Lv. Decatur......	4 20 pm
Ar. Decatur	4 20 pm	Ave Atlanta	5 00 pm

CLARKSTON TRAIN.

Lv Atlanta........	11 40 am	Lv Clarkston	12 37 pm
Lv Decatur.........	12 20 pm	Lv Decatur......	12 53 pm
Ar Clarkston...	12 25 pm	Ar Atlanta......	1 25 pm

Trains Nos. 2, 1, 4 and 3 will if signaled stop at any regular scheduled Flag Station.

Train No. 27 will stop at and receive passengers to and from the following stations only: Belair, Berzelia, Harlem, Thomson, Camak, Crawfordville, Union Point, Greensboro, Madison, Rutledge, Social Circle, Covington, Conyers, Stone Mountain and Decatur. These trains make close connection for all points East, Southeast, West, Southwest, North and Northwest, and carry Through Sleepers between Atlanta and Charleston.

Train No. 28 will stop at and receive passengers to and from the following stations only: Berzelia, Harlem Thompson, Camak, Crawfordville, Union Point, Greensboro, Madison Rutledge, Social Circle Covington, Conyers, Stone Mountain, and Decatur.

Connects at Augusta for all points East and Southeast.
JOHN W. GREEN, Gen'l Manager. E. R. DORSEY, Gen. Pass. Agent.

—THE—
RICHMOND & DANVILLE LINE
72 MILES SHORTER
Than any Existing Route
TO WASHINGTON AND THE EAST
350 MILES SHORTER
—THAN—
ANY ROUTE VIA CINCINNATI.
Richmond and Danville R. R. Time One Hour Faster Than Atlanta City Time.

Schedule in Effect Nov. 18th, 1883.	Mail & Express No. 53	Express No. 51.
Leave Atlanta (City Time)	7 45 a m	2 33 p m
Leave Atlanta (R. & D. Time)	8 45 a m	3 33 p m
" Lula	11 25 a m	6 57 p m
" Greenville	8 38 p m	11 07 p m
" Charlotte	8 03 p m	3 38 a m
" Salisbury	9 30 p m	5 31 a m
" Greensboro	11 20 p m	7 47 a m
Arrive Danville	1 03 a m	9 58 a m
Lve Danville	1 23 a m	10 23 a m
" Lynchburg	8 50 a m	1 50 p m
" Charlottesville	5 55 a m	4 35 p m
Arr Washington	10 20 a m	9 20 p m
Lve Washington	10 40 a m	9 50 p m
Arr Baltimore	12 05 p m	11 25 p m
" Philadelphia	2 37 p m	3 00 a m
" New York	5 25 p m	6 25 a m
" Boston		4 40 p m
Lve Danville	1 35 a m	10 08 a m
" Burkville	5 26 a m	1 44 p m
Arr Richmond	7 41 a m	4 08 p m

GAINESVILLE ACCOMMODATION—DAILY.
Leave Atlanta........ 5 38 p m
Arrive Gainesville........ 7 50 p m
RETURNING.
Leave Gainesville........ 7 08 a m
Arrive Atlanta........ 9 05 a m

TWO DAILY TRAINS FOR ATHENS, GA. EXCEPT SUNDAY.

ONLY 32 HOURS & 40 MINUTES TRANSIT
ATLANTA TO NEW YORK.

Two Fast Through Trains Daily. Pullman Palace Buffet Sleeping Cars, Atlanta to New York without change, via
VIRGINIA MIDLAND.
Berths secured and numbers given ten days in advance.
E. BERKELY, Superintendent, Atlanta, Ga.
C. W. CHEARS, Southwestern Agt. Atlanta, Georgia.
M. SLAUGHTER, Gen. Pass. Agent, Richmond, Va.
C. E. SERGEANT, City Passenger Agt. Atlanta, Ga.

KENNESAW ROUTE.
WESTERN AND ATLANTIC RAILROAD.
The following time card in effect Sunday, December 30, 1883.

NORTHBOUND.
No. 3 EXPRESS—Daily.
Leaves Atlanta........ 7 [illegible] am
Arrive Dalton........ 11 [illegible] am
" Chattanooga........ 1 00 pm
Stops at all important stations.
No. 1 EXPRESS—Daily.
Leaves Atlanta........ 3 [illegible] pm
Arrive Dalton........ 6 22 pm
" Chattanooga........ 8 00 pm
Stops at all important way stations.
NO. 19, KENNESAW AND WESTERN LIMITED—Daily.
Leaves Atlanta........ 5 20 pm
Arrive Dalton........ [illegible]
Arrive Cincinnati Junction........ [illegible]
" Chattanooga........ [illegible]
No other stops.
NO. 14, ROME EXPRESS—Daily except Sundays.
Leaves Atlanta........ 4 [illegible] pm
Arrive Rome........ 7 [illegible] pm
Stops at all way stations and by signals.
NO. 17, MARIETTA EXPRESS—Daily except Sundays.
Leaves Atlanta........ 5 05 pm
Arrives Marietta........ 6 00 pm
Stops at all way stations and by signals.
NO. 11, EXPRESS—Daily.
Leaves Atlanta........ 11 40 pm
Arrive Chattanooga........ 5 15 am
Stops at all important stations when signalled.

THROUGH CAR ARRANGEMENTS.
No. 1 has day coach Jacksonville to Cincinnati and Atlanta to Little Rock.
No. 19 has Pullman cars Atlanta to Louisville via Nashville, Atlanta to Louisville via Junction City, Jacksonville to Cincinnati, New Orleans and Washington.
No. 14 runs solid to Rome.
No. 11 has Pullman hotel car Jacksonville to Cincinnati and Pullman car Atlanta to Nashville.

SOUTHBOUND.
No. 4 EXPRESS—Daily.
Leave Chattanooga........ 8 00 am
Leave Dalton........ 9 47 am
Arrive Atlanta........ 1 45 pm
Stops all important way stations.
NO. 20, KENNESAW AND WESTERN LIMITED—Daily.
Leave Chattanooga........ 9 00 am
" Dalton........ 10 19 am
Arrive Atlanta........ 1 33 pm
No other stops.
No. 2 EXPRESS—Daily.
Leave Chattanooga........ 2 55 pm
Arrive Atlanta........ 8 40 pm
Stops all important way stations.
NO. 12 EXPRESS—Daily.
Leaves Chattanooga........ 10 15 pm
Arrive Atlanta........ 3 40 am
Stops at all important way stations.
NO. 14, ROME EXPRESS—Daily except Sundays.
Leaves Rome........ 8 30 am
Arrive Atlanta........ 11 45 am
Stops at all way stations and by signals.
NO. 17, MARIETTA EXPRESS—Daily except Sundays.
Leaves Marietta........ 7 55 am
Arrives Atlanta........ 8 55 am

THROUGH CAR ARRANGEMENTS.
No. 4 has day coaches Cincinnati to Jacksonville. Louisville to Atlanta via Junction City. Cincinnati to Jacksonville, New Orleans and Washington.
No. 20 has Pullman cars Nashville to Atlanta.
No. 2 has day coach Little Rock to Atlanta.
No. 12 has Pullman hotel car Cincinnati to Jacksonville and Pullman car Louisville to Atlanta.
R. A. ANDERSON, Superintendent.
B. W. WRENN, Gen. Pass. and Ticket Agent.

...

All trains run daily.
Trains to and from Hawkinsville connect at Cochran, daily except Sunday.
J E MALLORY, Superintendent Brunswick Division, Macon.
J W FRY, Superintendent Atlanta Division, Atlanta, Ga.
J GRIFFIN, A G P A, Atlanta.
A POPE, Gn' Pass Agent

ATLANTA & NEW ORLEANS SHORT LINE
—
ATLANTA & WEST POINT
—AND—
WESTERN R'Y of ALABAMA
SHORTEST AND QUICKEST LINE
Between the Southwest and the Northeast. Double Daily Line of
((((PULLMAN SLEEPERS))))
Between New Orleans, Mobile and Montgomery to Atlanta and Washington.

TAKING EFFECT SUNDAY, DEC. 30, 1883.

No. 50.	No. 52.	Read Up		Read Down	No. 51.	No. 53.
10 10am	9 50pm		Ar N. Orl'ns Lv		6 00pm	8 20am
4 45am	4 00pm		... Mobile ...		11 35pm	1 55pm
8 00pm	7 00am		... Montg'my ...		8 00am	10 30pm
6 40pm	5 31am		... Chehaw Ar		9 18am	11 52pm
5 45pm	4 32am		... Opelika ...		10 18am	12 55pm
5 00pm	3 44am		... West Point ...		11 04am	1 43am
2 00pm	12 30		Lv Atlanta ...		2 10pm	5 10am
4 10pm	5 00am		... Lynchb'g ...		1 80pm	8 30am
8 35am	10 35pm		... Wash'gt'n ...		9 20pm	10 20am
4 35am	9 10pm		... Baltimore ...		11 25pm	12 05pm
12 30am	6 01pm		... Philad'a ...		8 00am	2 37pm
9 00pm	3 40pm		... New York ...		6 25am	5 25pm
1 00pm			... Boston ...		4 40pm	

Pullman sleepers on trains 50 and 51 between Washington and New Orleans via Kennesaw Route without change.

Pullman sleepers on Nos. 52 and 53 between Washington and New Orleans via Richmond and Danville Route without change.

See Local Time Table for change between Montgomery and Atlanta.

Western railroad sleepers on trains 52 and 53 between Montgomery and Atlanta.

Trains 50, 51, 52 and 53 make close connections with trains to and from Mobile and New Orleans. Train 52 connects at Montgomery with trains for Selma and Eufaula. Connections made at Opelika with East Alabama and Cincinnati, and the Columbus and Western railroads. All trains except 52 and 53 connect at Chehaw with Tuskegee railroad.

A. J. ORME, G. P. A., Atlanta, Ga.
CECIL GABBETT, G. M., Montgomery, Ala.

THE

VOLUME XVI.

WATTERSON'S WORD

...HAT UNWILLING DEMOCRATS MUST CRINGE OR WALK.

...e Excitement Created by Mr. Watterson's Ultimatum Supposed to Proceed From Carlisle and Morrison, to Apply the Party Lash to Tariff Democrats—Opinions Quoted.

Special to The Constitution.

WASHINGTON, March 18—No attention would ordinarily be paid to Watterson's wild dispatch to his paper last night, reading the opponents of the Morrison bill out of the democratic party, but the impression prevails here that he voiced the sentiments of some men now in the lead of the party in the house, and this has caused a free discussion of the so-called ultimatum.

Senator Brown said to-night that the idea of ...ing out Eaton and Randall, who have been the pillars of the party in its hardest trials, because they refuse to submit their ideas of duty to caucus dictation, is certainly novel, to say the least of it. We often caucus and consult on questions of party policy, but no caucus can dictate to a representative acting under oath what course he shall take in matters of legislation.

Senator Colquitt says any caucus on the tariff except for friendly consultation only, would be very unfortunate.

Colonel Hardeman, who voted for Carlisle, says no caucus can dictate opinions for him.

Senator Pugh, one of the extreemest ... reformers, says, congress ought to pass some bill, but this effort to force men to support it is absurd and suicidal.

Mr. Randall said he had not read the article referred to, which said among other things that if he and his followers prevented tariff legislation this session, they had better pack their gripsacks and go over to the republicans. He declined to say anything about it.

Mr. Converse, of Ohio, is one of Randall's ...est and most trusted friends. He said: "I have no doubt Watterson spoke for Carlisle and Morrison. I regard this as an indication of a fixed movement to force the bill through ...sible by the severest exercise of party discipline in an unprecedented manner."

Mr. Hoblitzel, of Maryland, said: "They have a good time bull dozing me."

Mr. Fred Talbot, of Maryladd, remarked: "I would like to see them read me out of the democratic party."

Governor Curtin says: "if the caucus is called on such an announcement of its object it will be a slim affair. No man can attend it who is not ready to surrender his convictions of duty."

Mr. Eaton is too much disgusted ...y anything.

There is good reason to think Watterson ...e with the approval of Carlisle and Morrison. He has been constantly with both during his several weeks stay. It was stated ...e capital to-day that these three and Senator Vest had a long conference, in which ... miraculous ultimatum was born. Whether these impressions are well founded or not they certainly exist, and are working much mischief which it will be hard to repair. In the hottest part of the canvass for the speakership, no such feeling existed ... apparent now. Thoughtful men of both wings of the party express deep regret at the state of affairs, and are to-night counseling forbearance. Mr. Morrison has hinted that he wants the caucus next Tuesday night. The democrats may meet and consult, but the idea of caucusing to consolidate the party as to its action on the tariff this session, is dead beyond hope of resurrection. This great ultimatum has done its work well.

Alex. McClure gave a dinner to ex-Senator McDonald to-night, at which Messrs. Carlisle, Morrison and Henry Watterson were present. The tariff was freely discussed. Mr. McClure said that the proposition to use caucus force to pass the Morrison bill would only crystalize the opposition against it, and if serious efforts were made to carry out such programme the result would be disastrous to party prospects. He thinks Randall and about thirty-seven other democrats who oppose tariff legislation this session are willing to consult for harmony on any proper recognition of their views, but not under the lash of a few rampant tariff reformers. McDonald was reticent, merely expressing a wish for party harmony. Before any caucus is called an effort will be made to have a conference between Randall and Eaton on one side, and Carlisle and Morrison on the other.

BLAIR ON EDUCATION.

The Senate Listens to a Long Speech from Senator Blair.

WASHINGTON, March 18.—In the senate, bills were introduced and appropriately referred, as follows: By Mr. Hawley, to authorize the secretary of the navy to offer a reward of $25,000 for rescuing or ascertaining the fate of the Greely Arctic expedition. Mr. Hawley said such a reward might induce some of the many ships cruising in or about the Arctic seas to keep a lookout for the exploring party, or to turn occasionally out of their course in order to gather information about it.

MR. BLAIR'S SCHOOL BILL.

The bill to aid in the establishment and temporary support of common schools, was taken up. It appropriated for the first year $15,000,000; the second, $14,000,000; the third year, $13,000,000 and so on for ten years, decreasing $1,000,000 yearly, to be expended for common school education. The expenditures in each state are to be on the basis of illiteracy. The money to be paid by the United States in the first instance to the treasurers of the respective states, or such other agents as the states may designate. The secretary of the interior is to have charge of the portion going to the territories. The bill asserts the object to be not to establish an independent system of schools, but simply to aid in the maintenance of the state schools, and provides that no part of the money appropriated by the bill shall be paid out in any state which shall not, during the first five years of the operation of the act, annually expend for the common schools at least one-third the sum allotted to it by the bill, and during the second five years a sum equal to the whole amount it shall be entitled to receive under the act. One-tenth of the moneys paid to the states may be expended in training teachers. Mr. Blair addressed the senate on the bill. This was the most important bill brought before the senate since the war. Had common schools existed everywhere, and in sufficient numbers all over the United States, there would have been no war. Knowledge and virtue were naturally associated, and were essential to the maintenance of a republican government and free institutions. It was therefore the paramount duty of the nation to see that its citizens were educated. The American citizen had a continuous public life even without holding public office. He was the governing power of his country. He was a king. The education of the common school was all that two-fifths of our citizens could secure, and the effort of the nation should be to secure to all the highest possible good from the common school.

THE COMPARATIVE ILLITERACY.

According to the census of 1880, out of 50,000,000 of population in the United States